

#617 5665 Boundary Road, Vancouver

\$282,900

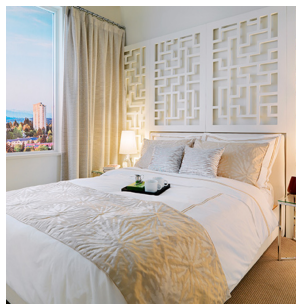

PARK 586 - 588 SF

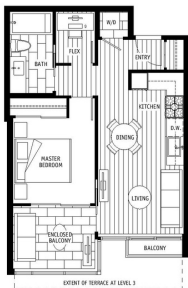

Wall Centre Central Park Tower 1! This is an incredible opportunity to own at one of the best-selling developments in the Lower Mainland! This is INCREDIBLE VALUE for UNDER \$300,000 - and it is a BRAND NEW unit with high-end finishes IN VANCOUVER! Here are just a few details of this incredible home: - 1 bedroom + 1 bathroom + enclosed balcony + flex - Approx. 588 SQ FT - 6th floor (Unit #617); Eastern exposure - 1 parking included in purchase price - Chef-inspired kitchen: Quartz counters, laminate flooring, integrated refrigerator and dishwasher, stainless steel dual-fuel gas range - Spa-like bathrooms: Marble counters, tiled floors and tubs, tons of storage options - Laminate flooring throughout (except the bathroom) - 3 fully-equipped fitness centers, 1 swimming pool, 3 meeting rooms - 3 minute walk to Joyce SkyTrain Station; 10 minute commute to Metrotown Centre & Crystal Mall; 1 minute walk to Central Park - ALL DEPOSITS HAVE BEEN PAID!!! - Buyer's Incentives: \$10,797.50 CREDIT to be deducted off final purchase price on closing - Scheduled Completion Date: Early 2017 All three towers have completely SOLD OUT and the presentation centre is closed! This is one of the best chances to buy into this amazing project at Wall Centre Central Park! Whether you're a first time home buyer or seasoned investor, this is the best value you will find! Act soon as this one won't last long! If you have any questions, concerns, or would like to discuss the assignment process, please don't hesitate to call, text, or email me today!

KEY INFORMATION

MLS®
Residential Attached
Collingwood
1 Bedroom
1 Bathroom
588 SF



Ryan Wong PREC*
604.551.7966
rwong@rennie.com
rennie.com/ryanwong

rennie