

957 Springer Avenue, Burnaby

\$1,350,000



Corner Lot 66 x 122, R4 zoning, Sitting on the High side of the Street with back lane. Same owner for almost 40 years, mostly in original condition, 2 levels, 2477 sqft. Main floor with original hardwood floors. Newer Furnace approximately 1 years old. 3 Bedrooms up, 1 bedroom down. 2 & 1/2 bathrooms. Master Bedroom with 2 piece ensuite. Large Covered Deck 21'9 x 20'1. Double Garage with Lane access. Front door facing East. School Catchment: Brentwood Park Elementary, Alpha Secondary, Aubrey Elementary, Capitol Hill Elementary, SFU University. Steps to bus transit, close to skytrain, upcoming Brentwood, 10 mins to Metrotown Mall, Lougheed Mall. Easy access to Highways, 20 mins to Downtown Vancouver. Great Home to raise your family.

KEY INFORMATION

MLS® R2232037

Residential Detached

Brentwood Park

4 Bedrooms

3 Bathrooms

2,477 SF

8,037 SF Lot

FEATURES

Year Built: 1965

Listed By: rennie & associates realty ltd.

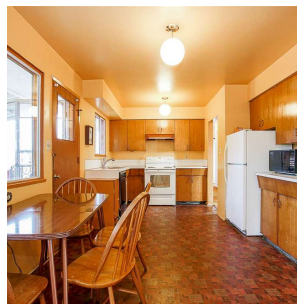

Danny Chow PREC*
604.765.2469
dchow@rennie.com
rennie.com/dannychow

rennie