844 E 4th Street, North Vancouver

$1,399,000

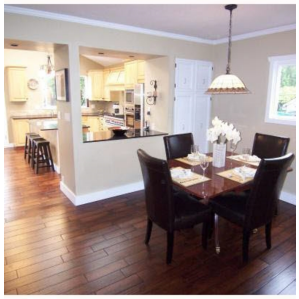

COMPLETELY UPDATED home features a gourmet maple kitchen w/commercial grade appliances & granite, family room w/high vaulted ceilings, huge skylights & open plan, new solid hand scraped walnut floors, big sun deck with some city views & a great patio off the family room onto a level & fenced back yard. 2 bedrooms /2 baths up plus 2 more bedrooms down. There's also a self-contained full height 1 bdrm suite with its own laundry! New high efficiency furnace, new thermal windows, electrical panel & more. A solid home in an exceptional neighbourhood.Open House Saturday and Sunday May 14-15, 2-4pm

KEY INFORMATION

MLS® R2066898

Residential Detached

Queensbury

5 Bedrooms

4 Bathrooms

2,499 SF

6,850 SF Lot

FEATURES

Year Built: 9999

Listed By: rennie & associates realty ltd.

Charlie Kim PREC*
604.767.1531
ckim@rennie.com
rennie.com/charliekim

rennie

* PERSONAL REAL ESTATE CORPORATION. THIS COMMUNICATION IS NOT INTENDED TO CAUSE OR INDUCE A BREACH OF AN EXISTING AGREEMENT(S). E.& O.E