

# 2900 Waterford Place, Coquitlam

\$1,592,000



Dream home in the prestigious Westwood Plateau area! This 4,574 sf three storey residence is well designed and built by a reputable builder on a huge 10,207 sf lot in a private cul-de-sac. Very well maintained by the original owner with lots of updates including new roof, air-conditioning, furnace, intercom, hardwood floor, granite countertop, UV filtering sundeck glass and more. High ceiling in living room, sunlight filled solarium as an extended family room, four bedrooms and two full bathrooms upstairs, jacuzzi tub and fireplace in the master ensuite, renovated basement offering a large recreation area & three bedrooms with separate entrance. Can be easily converted to a separate suite. Short walk to transit. Open 2-4pm Sat, Dec 2, 2017.

## KEY INFORMATION

MLS® R2209242

Residential Detached

Westwood Plateau

7 Bedrooms

4 Bathrooms

4,574 SF

10,207 SF Lot

## FEATURES

Year Built: 1993

Listed By: rennie & associates realty ltd.

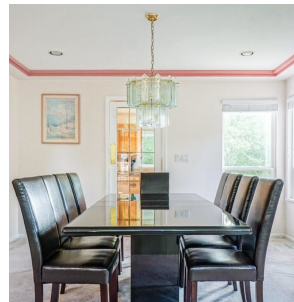

**Vivien Ma** PREC\*  
604.828.2268  
vma@rennie.com  
rennie.com/vivienma

**rennie**