

2209 3663 Crowley Drive, Vancouver

\$685,000



Latitude. Built by BOSA in heart of Collingwood Village. Million dollars views of North Shore Mountains and Downtown. Gorgeous renovated 2 bdrm & 2 full bath. Corner unit Newly upgraded laminate flooring, carpet, blinds and painting. Featured with fitness room & meeting rooms. Walking distance to Joyce Skytrain, Community Centre & schools & Kingsway shops. Move in condition. Easy to show.

KEY INFORMATION

MLS® R2294772

Residential Attached

Collingwood

2 Bedrooms

2 Bathrooms

820 SF

\$231.06 Maintenance Fees

FEATURES

Year Built: 2005

Views: NORTH SHORE MOUNTAIN & CITY

Listed By: rennie & associates realty ltd.

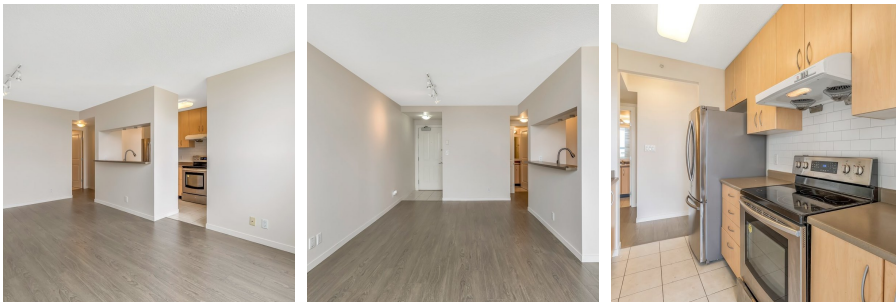

Susan Chow PREC*
604.765.8269
schow@rennie.com
rennie.com/susanchow



Derek Kai PREC*
604.868.1666
dkai@rennie.com
rennie.com/derekkai

rennie