

1440 Rhine Crescent, Port Coquitlam

\$1,099,000



This beautiful Riverwood 4 bedroom, 3 bath house was ParkLane's original showhome! Featuring a beautifully renovated kitchen, hardwood flooring, and other updates throughout, this home stands apart. Soaring 19 foot ceilings in the living room, open concept kitchen, spacious family room and a formal dining area make this the perfect layout. 2 car garage and the manicured private backyard includes a generous covered area is perfect for entertaining. Close to great schools: Cedar Drive Elementary, Blakeburn Elementary, Minnehada Middle School and Terry Fox Secondary. Walk to shopping and entertainment nearby. Ten minute drive to Skytrain. Corner lot next to quiet laneway. This home has been impeccably cared for by its thoughtful owners. Opens April 29 and 30 2-4pm.

KEY INFORMATION

MLS® R2156220

Residential Detached

Riverwood

4 Bedrooms

3 Bathrooms

2,270 SF

4,886 SF Lot

FEATURES

Year Built: 1994

Listed By: rennie & associates realty ltd.

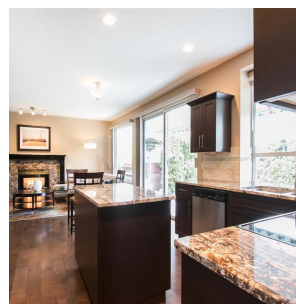
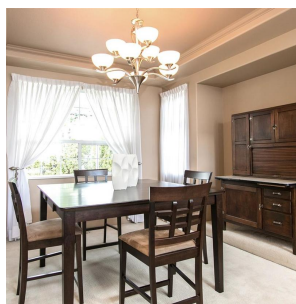
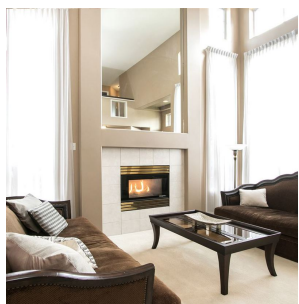

Ryan Wong PREC*
604.551.7966
rwong@rennie.com
rennie.com/ryanwong

rennie