345 3000 Riverbend Drive, Coquitlam

$879,900

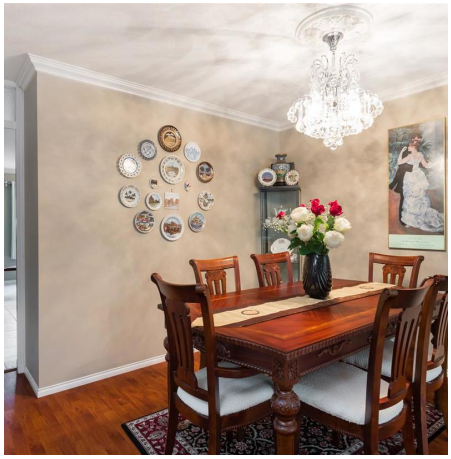

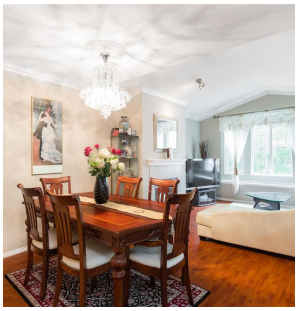

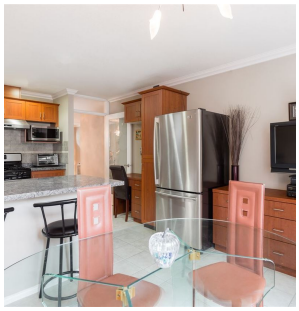

Welcome home to Riverbend - This well kept 4 bed 3 bath detached home is tucked in the quiet back of this private community, right next to the greenbelt and trailhead. Pride of ownership is shown throughout the home w/upgrades including S/S kitchen appliances, granite kitchen and master bath counters, flooring throughout, crown moulding, air-conditioning units, & fully finished basement w/possibility of a suite. Ample outdoor space including a front porch, back deck, and fenced yard w/large patio on the ground level. Located close to all levels of schools, shopping, recreation, trails, and public transportation!

KEY INFORMATION

MLS® R2314841

Residential Detached

Coquitlam East

4 Bedrooms

3 Bathrooms

2,325 SF

2,476 SF Lot

FEATURES

Year Built: 2006

Views: GREENBELT

Listed By: rennie & associates realty ltd.

Candace Cheung PREC*
604.649.4328
ccheung@rennie.com
rennie.com/candacecheung

Eric Zamora PREC*
778.389.4556
ezamora@rennie.com
rennie.com/ericzamora

rennie

* PERSONAL REAL ESTATE CORPORATION. THIS COMMUNICATION IS NOT INTENDED TO CAUSE OR INDUCE A BREACH OF AN EXISTING AGREEMENT(S). E.& O.E