

1006 1201 Marinaside Crescent, Vancouver

\$1,298,000



SIMPLY STUNNING. Premier marinaside living at The Peninsula. Prime waterfront location provides easy access to the seawall, marina, and beyond. Full building amenities include a well-equipped gym, indoor pool, hot tub, sauna and first-class concierge service. Bespoke floor plan features large proportioned rooms throughout, consisting of a formal entrance hall, open concept dining/living area, 2 spacious bedrooms, 2 baths, a bright solarium adjacent to the kitchen, and a storage/flex room. SW facing with full height windows allow for plenty of natural light inside and picturesque views of the marina outside. Includes 1 secure U/G parking space. Make marinaside the neighbourhood you call home!

KEY INFORMATION

MLS® R2174729

Residential Attached

Yaletown

2 Bedrooms

2 Bathrooms

1,165 SF

\$509.98 Maintenance Fees

FEATURES

Year Built: 1996

Views: MARINA AND FALSE CREEK

Listed By: rennie & associates realty ltd.

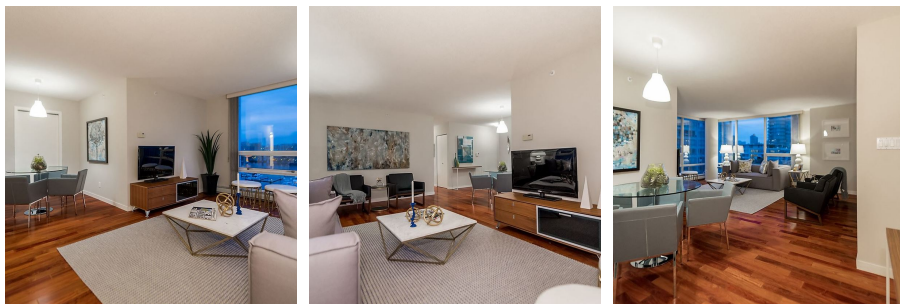
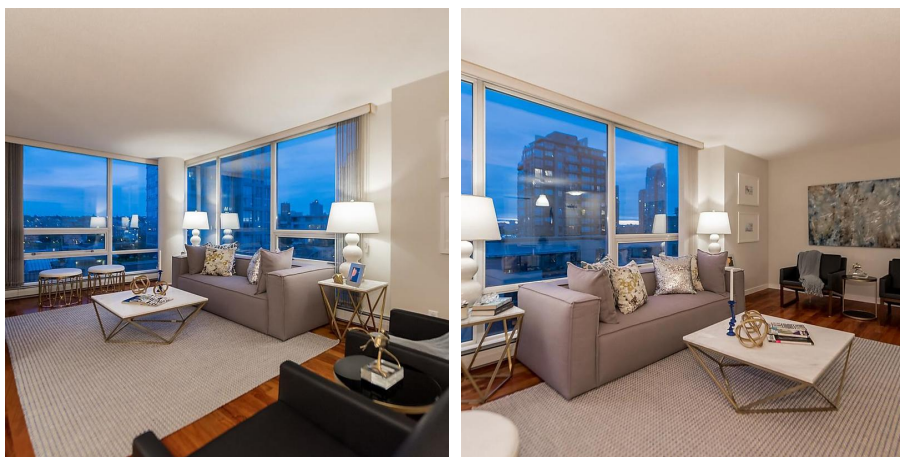

Christopher Boyd PREC*
604.351.0533
cboyd@rennie.com
rennie.com/christopherboyd

rennie