1903 1616 Bayshore Drive, Vancouver

$1,879,000

Welcome to BAYSHORE GARDENS, located in the most beautiful neighborhood – COAL HARBOUR of Vancouver west. This two bedroom unit features amazing water and mountain view; open layout offers functional living space; contemporary kitchen with modern European appliances and granite countertops; large balcony with lovely view provides perfect outdoor space. 24 hr concierge, AC and Fitness Centre. Excellent location, few steps to Stanley Park, seawall, shops, restaurants and other amenities. One parking & One locker.

KEY INFORMATION

MLS® R2164010

Residential Attached

Coal Harbour

2 Bedrooms

2 Bathrooms

1,180 SF

$668.36 Maintenance Fees

FEATURES

Year Built: 2006

Views: WATER, MOUNTAIN, STANLEY PARK

Listed By: rennie & associates realty ltd.

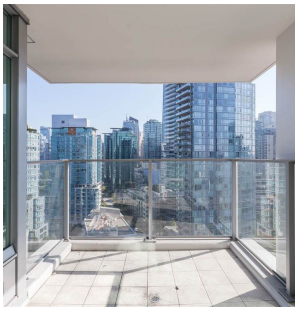

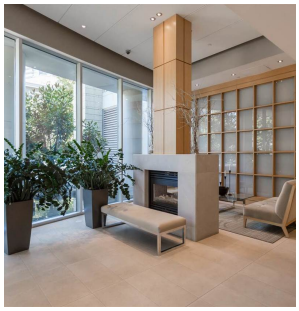

Sabrina Gao
604.782.2609
sgao@rennie.com
rennie.com/sabrinagao

rennie

THIS COMMUNICATION IS NOT INTENDED TO CAUSE OR INDUCE A BREACH OF AN EXISTING AGREEMENT(S). E.& O.E