301 1420 W Georgia Street, Vancouver

$588,000

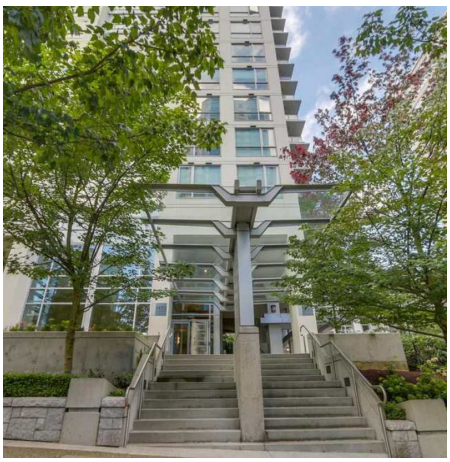

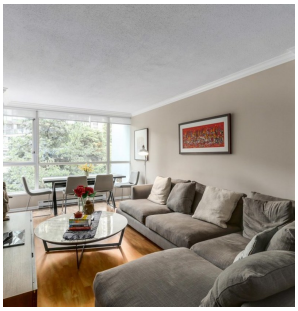

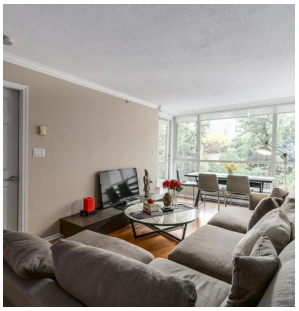

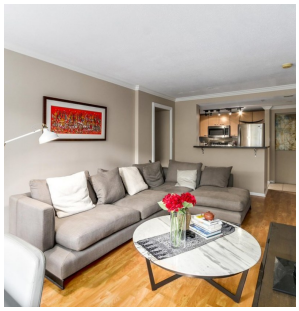

The George on Georgia is a robust and well maintained building nestled quietly inside the West-End and centrally located in Downtown, few steps away from the three most prestigious and sophisticated neighbourhoods: Coal Harbour, Robson Street, Stanley Park and the Seawall. This 2 Bedroom boasts an open concept floorplan with a private patio looking onto green trees in the Spring and water views in the Winter. The unit is designed with crown mouldings and roller blinds throughput and offers stainless steel appliances, amenities include a fitness center. Go for a stroll to do all your shopping needs from fashion apparels to groceries. Enjoy a variety of cuisines offered in famous restaurants nearby. One parking included. Open house on Sept 3 & 4: Sat & Sun 3-5PM

KEY INFORMATION

MLS® R2104336

Residential Attached

West End

2 Bedrooms

1 Bathroom

794 SF

$369.92 Maintenance Fees

FEATURES

Year Built: 2002

Listed By: rennie & associates realty ltd.

Irene De Guzman
604.720.1996
ideguzman@rennie.com
rennie.com/irenedeguzman

rennie

THIS COMMUNICATION IS NOT INTENDED TO CAUSE OR INDUCE A BREACH OF AN EXISTING AGREEMENT(S). E.& O.E