

# 207 4941 Lougheed Highway, Burnaby

\$418,000



Location, location! Attention growing families & investors alike, welcome to the BEST PRICED 2 Bedroom home in all of BRENTWOOD PARK! Conveniently located a short walk away from Brentwood Mall & Brentwood SkyTrain Station, this well kept 2 Bed, 1 Bath, 807 sq ft suite comes equipped w/ laminate floors, huge master bedroom, spacious balcony, 1 locker, & 1 parking stall located few steps from lobby. Building has undergone various major updates in recent years such as roof, central hot water tanks, building exterior painting, building re-piping, and balconies. With the transformation of Brentwood Mall, this is a very exciting time to be in North Burnaby. Other amenities close by include Whole Foods, JOEY, Steve Nash Fitness, & much more!

## KEY INFORMATION

MLS® R2328159

Residential Attached

Brentwood Park

2 Bedrooms

1 Bathroom

807 SF

\$269.27 Maintenance Fees

## FEATURES

Year Built: 1979

Listed By: rennie & associates realty ltd.

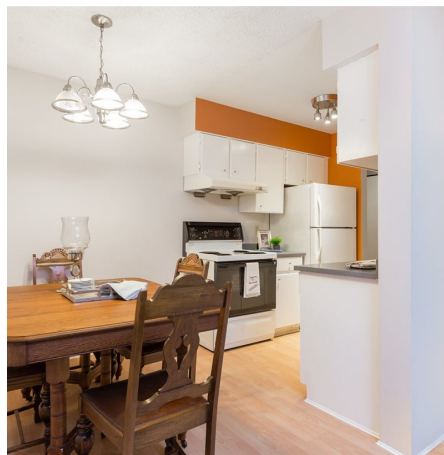

**Eric Zamora** PREC\*  
778.389.4556  
ezamora@rennie.com  
rennie.com/ericzamora

**rennie**