205 3440 W Broadway, Vancouver

$650,000

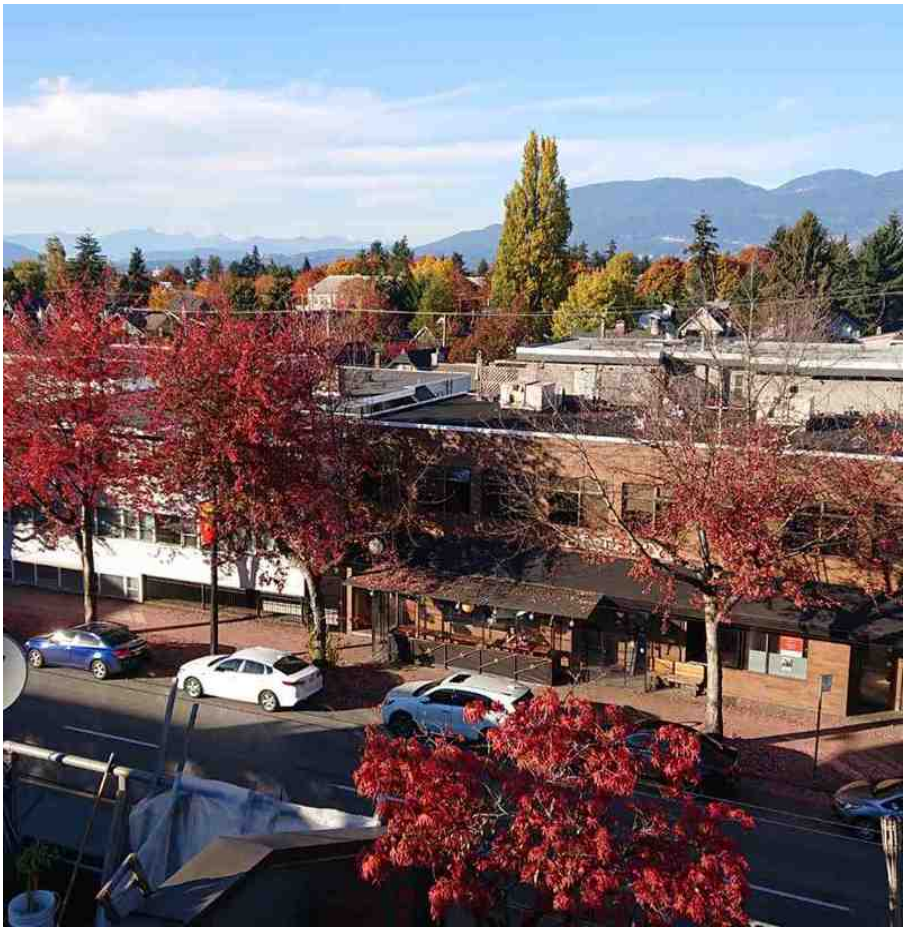

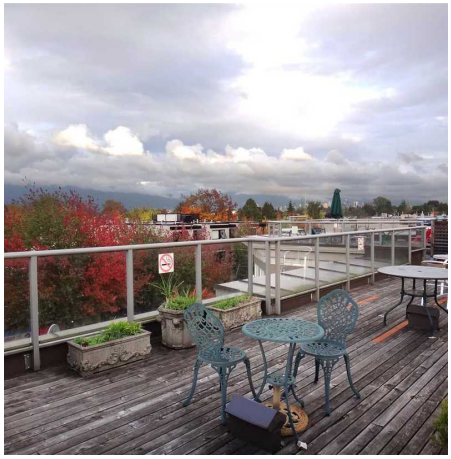

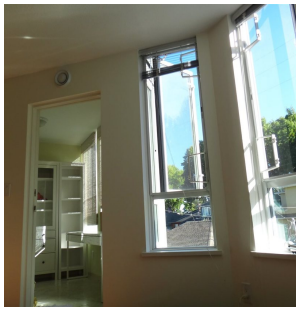

Unit 205 is a 900 square feet spacious one big master bedroom, one den/office which can be turned into a small bedroom, with a large living room, dining room linked to an open kitchen with two inside large storages. Fridge two year old. Although located on the vibrated west Broadway within walking distance to Kitsilano beach, Jericho Beach, and Pacific Spirit park, near shopping centre, recreation centre, library, restaurants, and close to UBC, the unit is facing south and quiet sunny and serene. Near the future light rail way/ sky train station and with high speed transit stop right in front, the building is rain screened and well managed with a most sociable strata community. Roof top deck commands a mountain and downtown view. Viewing by appointment only.

KEY INFORMATION

MLS® R2335531

Residential Attached

Kitsilano

1 Bedroom

1 Bathroom

901 SF

$337.60 Maintenance Fees

FEATURES

Year Built: 1994

Listed By: Interlink Realty

rennie

THIS COMMUNICATION IS NOT INTENDED TO CAUSE OR INDUCE A BREACH OF AN EXISTING AGREEMENT(S). E.& O.E