

# 904 - 567 Clarke Road, Coquitlam

\$429,900



1 Bed + 1 Bath ASSIGNMENT - 567 Clarke + Como is a residential, 49- storey, concrete building located on the corner of Clarke Road and Como Lake Avenue in the Burquitlam Neighbourhood Centre. Coquitlam's tallest tower will boast over 20,000 sf of indoor and outdoor amenities and access to the Evergreen Line Skytrain directly across the street. High efficiency heating and air conditioning system for year round comfort. Features: 9' ceiling Bosch and Fisher Paykel Appliances Air conditioning Laminate flooring throughout

## KEY INFORMATION

MLS®

Residential Attached

Coquitlam West

1 Bedroom

1 Bathroom

463 SF

\$178.08 Maintenance Fees

## FEATURES

Year Built: 2021

Listed By: rennie & associates realty ltd.

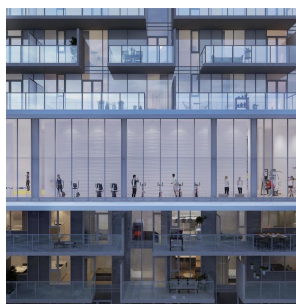
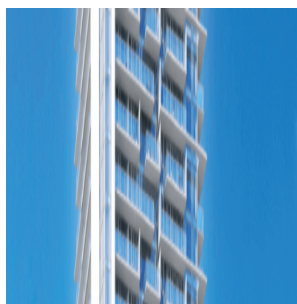
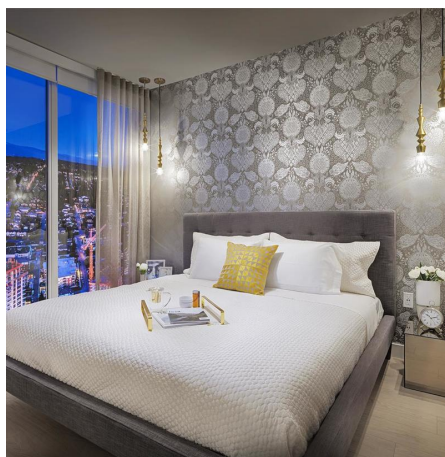

**Calvin Kan** PREC\*  
604.616.8373  
ckan@rennie.com  
rennie.com/calvinkan

**rennie**