

# 21168 Cutler Place, Maple Ridge

\$788,800



Excellent basement entry home located on cul-de-sac. Total of four bedroom and den or five bedroom. Three bathroom master with ensuite. Great family size kitchen, dining area and spacious living room. Excellent deck overlooks west facing yard.

## KEY INFORMATION

MLS® R2449970

Residential Detached

Southwest Maple Ridge

4 Bedrooms

3 Bathrooms

2,262 SF

7,203 SF Lot

## FEATURES

Year Built: 1980

Listed By: rennie & associates realty ltd.

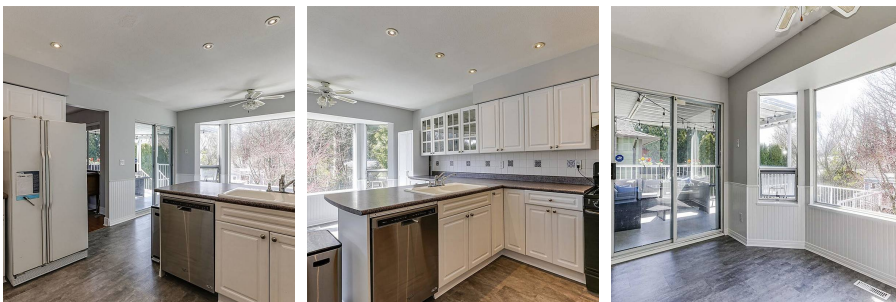

**Lorenzo Daminato** PREC\*  
604.657.8121  
ldaminato@rennie.com  
rennie.com/lorenzodaminato

**rennie**