

# 15 47315 Sylvan Drive, Chilliwack

\$429,900



A GORGEOUS VIEW PROPERTY. This 3 bed, 3 bath townhome boasts unobstructed valley views from sunrise to sunset. The main level is spacious, open concept & walk out to a beautiful private backyard from the kitchen. Main level has a POWDER ROOM. The living room has a modern wood feature and amazing views from the deck. Upstairs has 3 bedrooms. The Master has a beautiful feature wall, vaulted ceilings, walk in closet and a full ensuite. This property has a tandem garage AND a driveway. For convenience, a built in vac. Close to Mt. Thom walking trails and Jinkerson Park.

## KEY INFORMATION

MLS® R2483959

Residential Attached

Chilliwack

3 Bedrooms

3 Bathrooms

1,331 SF

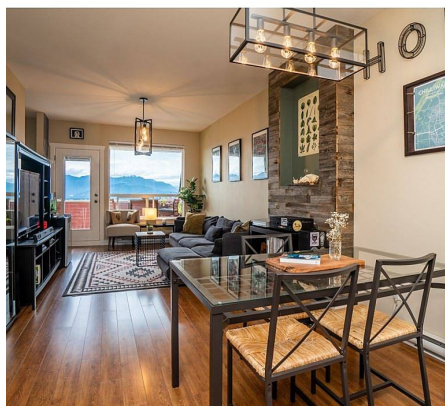

## FEATURES

Year Built: 2012

Views: Mountains and Valley

Listed By: rennie & associates realty ltd.



**Clarke Mallory** PREC\*  
604.316.9917  
cmallory@rennie.com  
rennie.com/clarkemallory

**rennie**