

22 21801 Dewdney Trunk Road, Maple Ridge

\$509,900



Be quick & put this one at the top of your viewing list! "Simply awesome" best describes this 2 Storey townhome in ultra desirable Sherwood Park. Why? It's got everything going for it! Easy access (no stairs) main floor w/ attached garage & driveway parking right outside your front door, plus ground level patio in large fully fenced & private back yard. Three generous bedrooms up incl master suite w/ full ensuite & W/I closet. Pics don't lie- condition is fantastic throughout! This West side location can't be beat- with schools K-12, transit & shopping all close by. The complex itself offers low mtce fees, newer roofs & fencing and it backs onto Kin Park with path access to playground! No wonder listings don't last long here. View the 3D virtual tour then make your appointment to view!

KEY INFORMATION

MLS® R2495969

Residential Attached

West Central

3 Bedrooms

3 Bathrooms

1,334 SF

FEATURES

Year Built: 1995

Listed By: rennie & associates realty ltd.

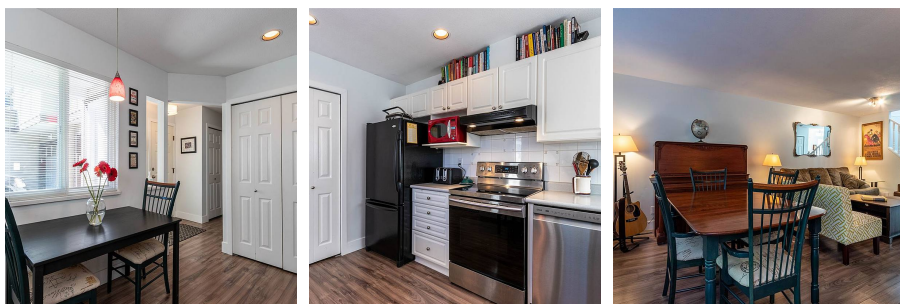
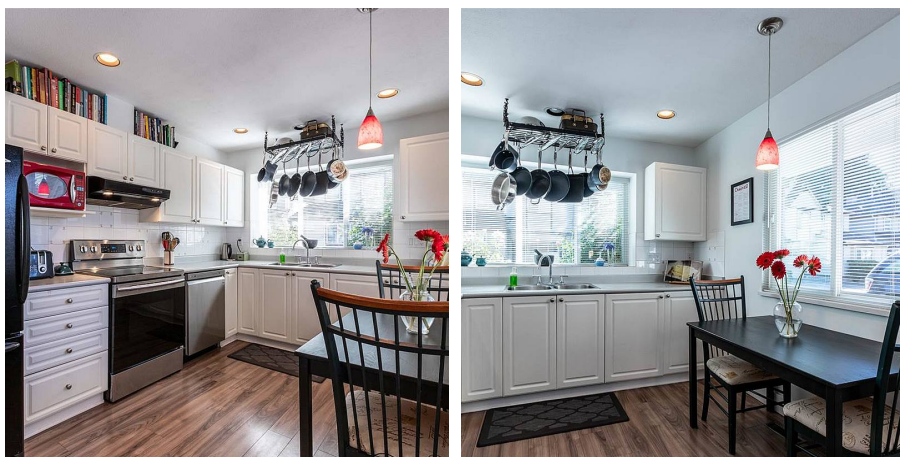

Phil Chang PREC*
604.754.6678
pchang@rennie.com
rennie.com/philchang

rennie