

736 E 14th Avenue, Vancouver

\$1,388,000



Mount Pleasant FRONT 1/2 DUPLEX close to park, transit, schools and restaurants. This 4 BEDs 3 BATH family home boasts 1569sqft of all ABOVE-GROUND AND WELL-LAID space (no crawl space). Recent updates are NEW PAINT/ NEW APPLIANCES/BLINDS/FENCES and more. Home features Cozy FIRE PLACE, CROWN MOULDINGS, High ceilings, RADIANT in-floor heating, spacious fenced FRONT YARD, loads of storage. 1 detached single garage. MOVE-IN READY to welcome home!. COVID protocols (mask, gloves, health question mandatory and provided).

KEY INFORMATION

MLS® R2524043

Residential Attached

Mount Pleasant

4 Bedrooms

3 Bathrooms

1,569 SF

3,898 SF Lot

FEATURES

Year Built: 2003

Listed By: rennie & associates realty ltd.

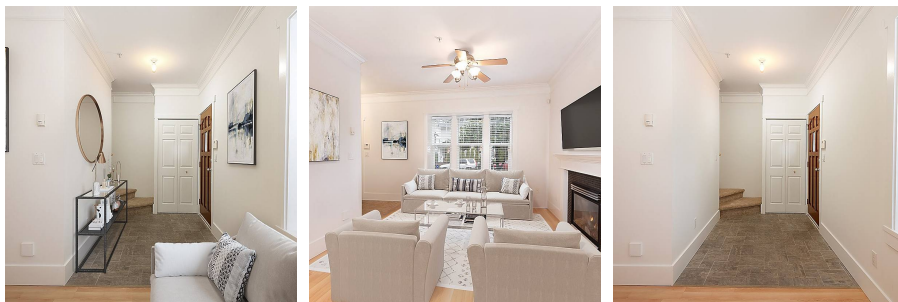

Linda Kang
604.787.5923
lkang@rennie.com
rennie.com/lindakang

rennie