

114 10688 140 Street, Surrey

\$349,900



Trillium Living, 2 years old and centrally located. One bus away from Surrey Central and Guildford Center. This well kept 1 bedroom has SS appliances, quartz counter tops, in suite laundry and elegant cabinetry. It has a good size patio, east facing on the quiet side of the building. Rental and pets allowed. Recreation, Gym and Tennis Court.

KEY INFORMATION

MLS® R2532434

Residential Attached

Whalley

1 Bedroom

1 Bathroom

578 SF

\$250.48 Maintenance Fees

FEATURES

Year Built: 2018

Listed By: rennie & associates realty ltd.

TRILLIUM LIVING

81 CONDOMINIUM

10672/10708 140TH ST., SURREY, BC

TH-WEST AERIAL

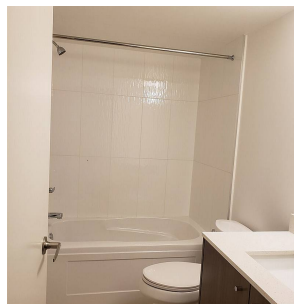
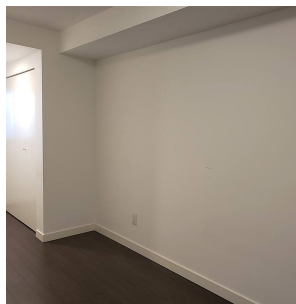

Art Seroff PREC*
778.223.0033
aseroff@rennie.com
rennie.com/artseroff

rennie