

2086 Waverley Avenue, Vancouver

\$2,100,000



Investors/Builders Alert! Looking for the perfect place to build your dream home or just looking for a holding opportunity? Look no further! This is it! This property WITH A BACK LANE is situated on a quiet, tree-lined block in the heart of Killarney. Steps to Victoria Drive, schools, community centres, restaurants & shops. Owner serviced the furnace in 2020 & replaced roof in 2019. Downstairs is currently rented out month to month.

KEY INFORMATION

MLS® R2532191

Residential Detached

Killarney

4 Bedrooms

2 Bathrooms

1,960 SF

3,606 SF Lot

FEATURES

Year Built: 1958

Listed By: Nu Stream Realty Inc.

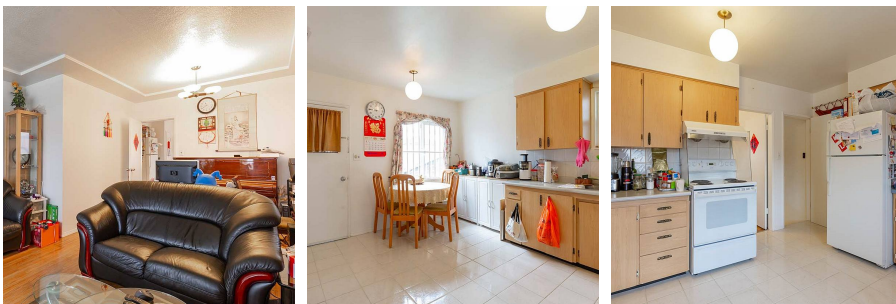
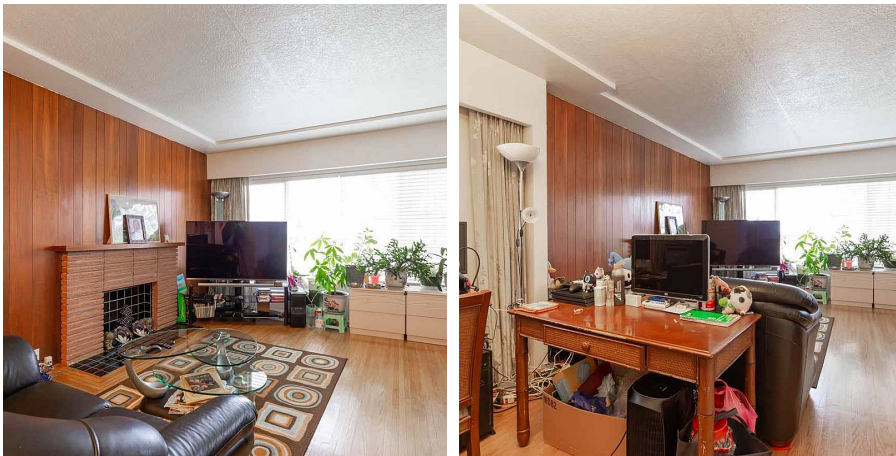

rennie