

1778 Pinewood Drive, Pemberton

\$469,900



This 7642 square foot building lot at the peak of the Pemberton Plateau is the only building lot available in the neighbourhood! The building site is ready for your dream home with all utilities at the lot line and a significant amount of lot prep completed. The panoramic mountain and valley views are simply amazing and this lot enjoys all day sun. Pemberton Plateau is a small community located just a 25 minute drive from Whistler. Many of the bike trails in Pemberton are easily accessible within a few minutes ride. This truly is a dream location for the discerning home builder.

KEY INFORMATION

MLS® R2539976

Land Only

Pemberton

0 Bedrooms

0 Bathrooms

0 SF

7,642 SF Lot

FEATURES

Views: Mount Currie and Valley Views

Listed By: Whistler Real Estate Company Limited

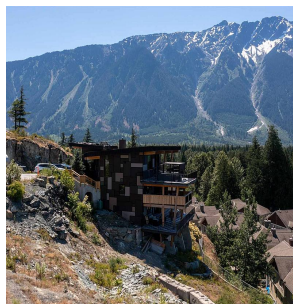
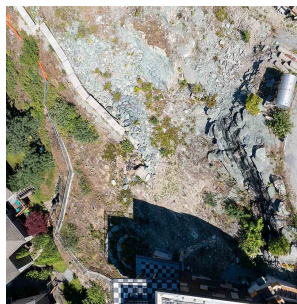
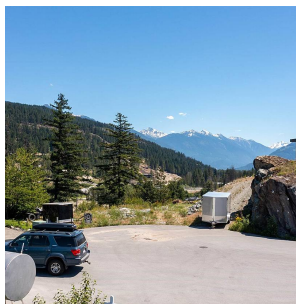
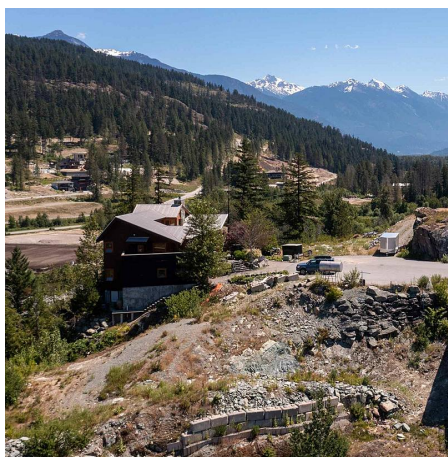

rennie