

# 6 985 Jervis Street, Vancouver

\$499,000

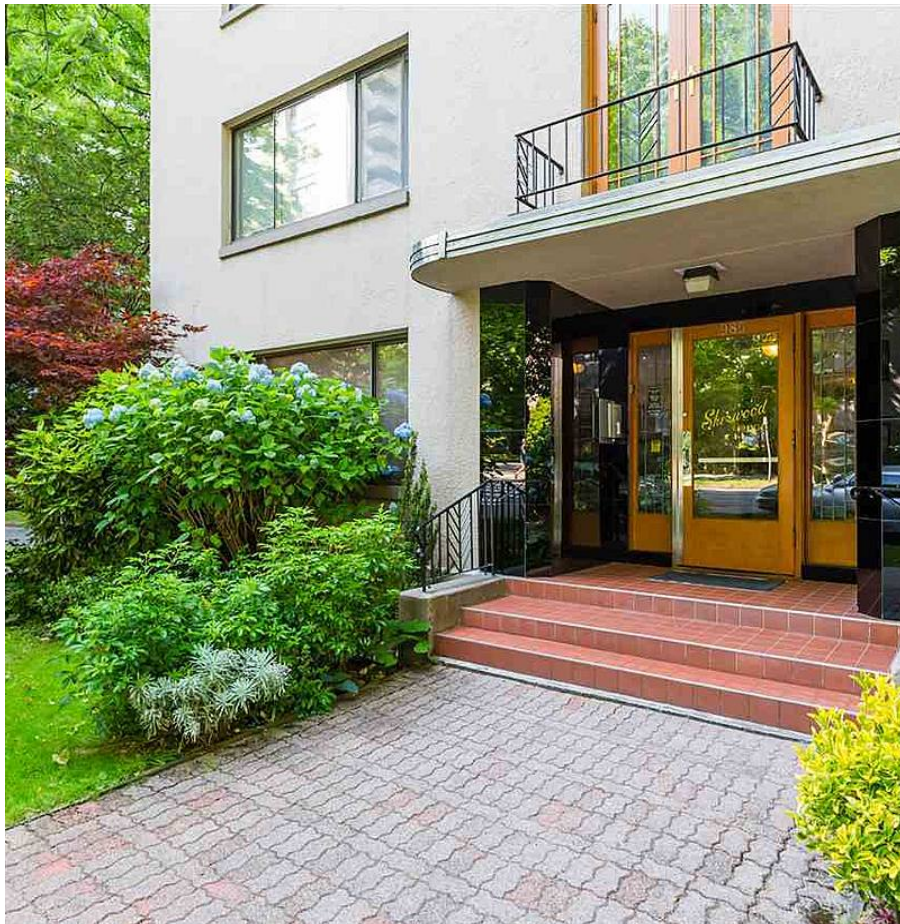

Sherwood Lodge is an incredibly well-preserved and well-managed Co-Op building with beautiful art-deco and mid century modern flair. This one bedroom / one bathroom, ground floor, south west facing unit is bathed in afternoon sunlight. The thoughtfully updated kitchen and bathroom compliment the well preserved architecture of this mid century modern / art deco inspired home. Arched doorways, original oak flooring and beautiful woodwork in the common areas all speak to a time in history of thoughtful craftsmanship. Top it all off with ground level gardens, a rooftop patio and an A+ location close to everything and you will understand why this is one of the most desired Co-ops in The West End with units rarely becoming available. Call your Realtor for additional information today.

## KEY INFORMATION

MLS® R2551353

Residential Attached

West End

1 Bedroom

1 Bathroom

726 SF

\$306.00 Maintenance Fees

## FEATURES

Year Built: 1949

Listed By: rennie & associates realty ltd.

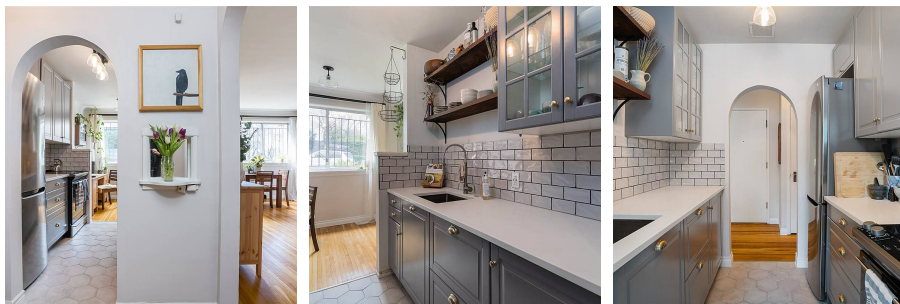
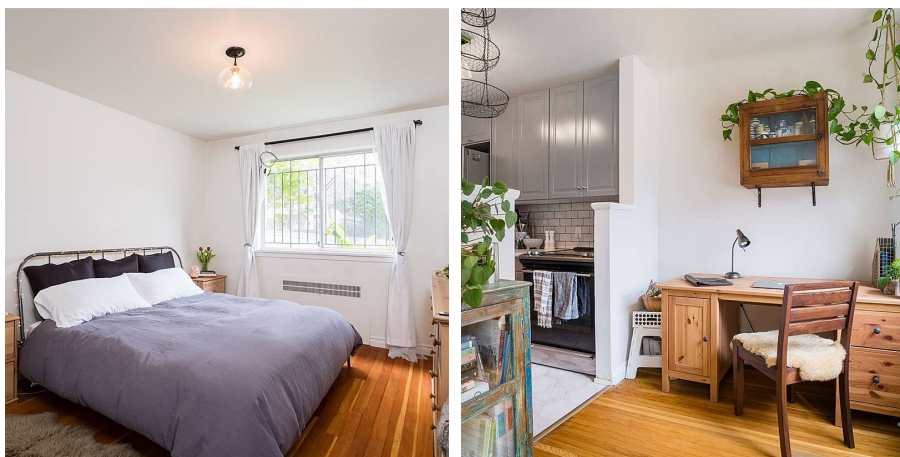

**Samson Danniels**

778.989.2454

sdanniels@rennie.com

rennie.com/samsondanniels

**rennie**