

14236 32 Avenue, Surrey

\$1,798,000



Desirable Elgin Park! Located on the quiet end of 32nd Avenue in a high end area of 1/2 acre homes & luxury properties. 3 bedroom rancher with a great floor plan, vaulted ceilings in the family room w/wood fireplace & gas fireplace in the living room. Kitchen overlooks the fantastic private backyard with swimming pool, gazebo and a South facing backyard. This home has been lovingly cared for by the original owners, great home to renovate or build new. Easy access to King George Blvd & Hwy 99 and close to all. Still available

KEY INFORMATION

MLS® R2563985

Residential Detached

Elgin Chantrell

3 Bedrooms

2 Bathrooms

2,383 SF

14,157 SF Lot

FEATURES

Year Built: 1989

Listed By: Royal First Realty

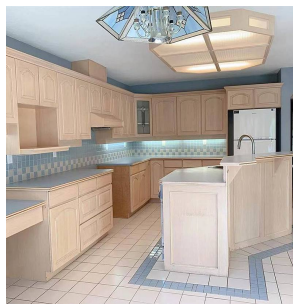
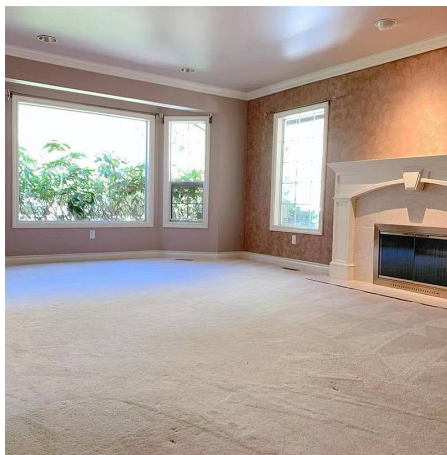

rennie