

439 Glencoe Drive, Port Moody

\$1,280,000



Perfect Family Home in quiet and family friendly neighborhood. Plenty of parks and green space. 1 1/2 blocks from École Glenayre Elementary and Glenayre Community Centre. 4 minute drive to the Millennium Line Burquitlam station. 7 minute drive to shopping along Clarke Road and North Road. Enjoy the development of Lougheed Centre. Short drive to downtown Port Moody. House boasts 4 good sized bedrooms, open concept kitchen and eating area and a massive living room. Large fenced yard complete with a tree house and storage shed. GREAT investment and move in ready for growing families. Showings by appointment only Sat 17 and Sun 18th (2-4pm). Live Tour Sat 18 @ 1:45 <https://www.facebook.com/TF.Homes.Realestate>

KEY INFORMATION

MLS® R2565292

Residential Detached

Glenayre

4 Bedrooms

2 Bathrooms

1,450 SF

6,820 SF Lot

FEATURES

Year Built: 1958

Listed By: rennie & associates realty ltd.

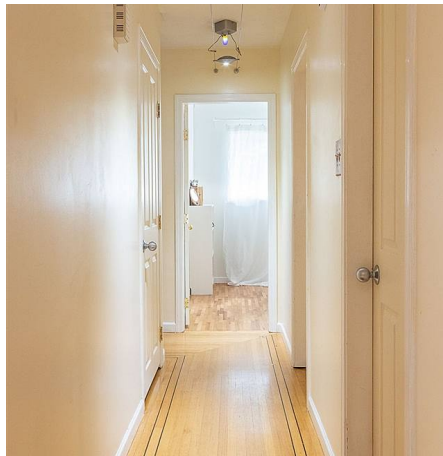

Wilda Agassiz

604.290.6754

wagassiz@rennie.com

rennie.com/wildaagassiz

rennie