9550 153a Street, Surrey

$1,199,000

Welcome to this lovely home on a 7,434 sq ft lot! Walking distance to school and transit, close to guildford mall and supermarket. Back yard has been nicely done including new fences, concrete platform, etc. It's ready for you to enjoy your summer with your loved ones. Upstairs Bath upgraded earlier 2020. Kitchen has been replaced 2018.There are more upgrades inside the house. Please come take a look yourself. Words are never enough to describe it. Open House This Weekend 2:30 To 4:30 PM Sat and Sun July 10th and 11th.

KEY INFORMATION

MLS® R2576953

Residential Detached

Fleetwood Tynehead

3 Bedrooms

3 Bathrooms

1,790 SF

7,434 SF Lot

FEATURES

Year Built: 1983

Listed By: Regent Park Realty Inc.

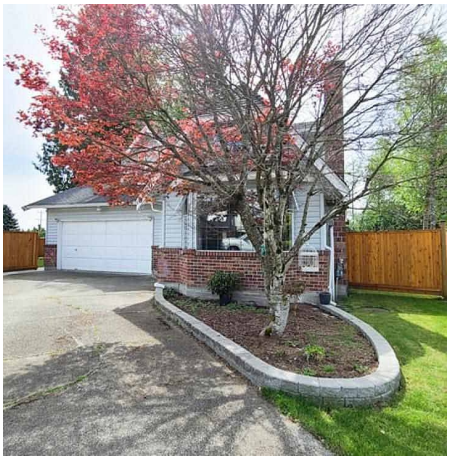

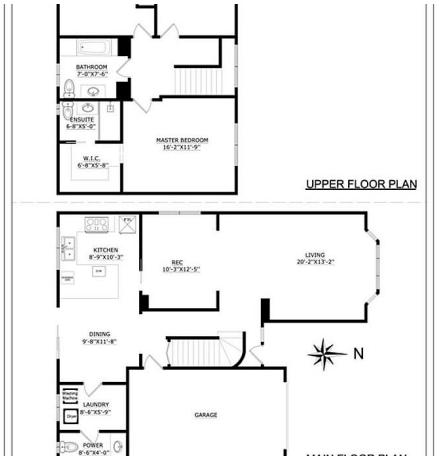

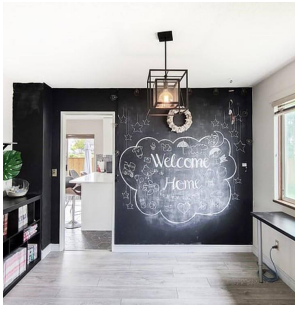

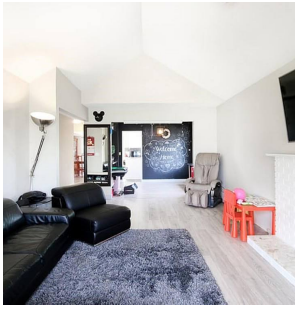

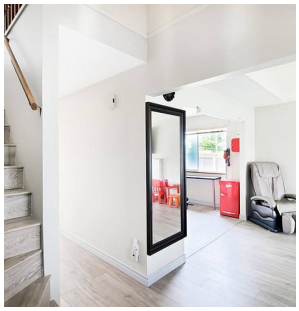

rennie

THIS COMMUNICATION IS NOT INTENDED TO CAUSE OR INDUCE A BREACH OF AN EXISTING AGREEMENT(S). E.& O.E