

13368 58b Avenue, Surrey

\$2,399,999



MAGNIFICENT HALF ACRE ESTATE situated in a pristine quiet Panorama Ridge neighborhood. Custom built residence boasts high quality finishing's throughout w/timeless design. 10 bedrooms & 8 bath home over 5600 of living space sitting on 19687SF lot . Formal Living Room & adjacent Dining Room perfect for entertaining. The eat-in kitchen boasts granite counters & professional grade appliances. Featuring a bedroom on the main as well & 5 bedrooms above. 1 Bedroom bachelor suit as a great mortgage helper with access on the main. Media room with a full bathroom & bdrm in the basement. Separate 2-bedroom suit below. Theater room has potential to be converted in to a 3RD mortgage helper. Three car covered garage w/10 additional parking spaces ideal for a big family.

KEY INFORMATION

MLS® R2579240

Residential Detached

Panorama Ridge

10 Bedrooms

8 Bathrooms

5,628 SF

19,687 SF Lot

FEATURES

Year Built: 2002

Listed By: Sutton Premier Realty

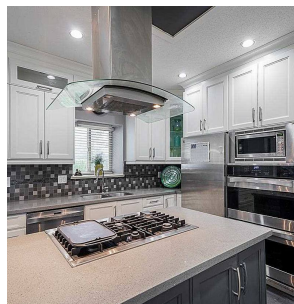
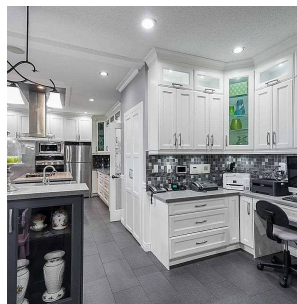
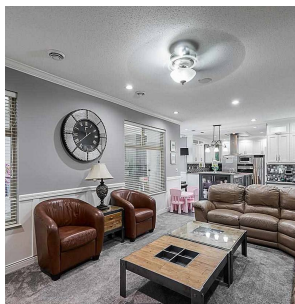

rennie