

2055 Mary Hill Road, Port Coquitlam

\$1,290,000



Builder/developer alert! SUBDIVIDABLE LOT on already Zoned RS4 property with lane access. Huge 8646 sq ft lot measuring 65' x 144' in the very sought-after neighborhood of Mary Hill. This original 1915 Character home boasts 5 bedrooms and 2 bathrooms and features upgraded windows, engineered & original fir flooring, and beautiful crown & baseboard finishing. Short walk to downtown Port Coquitlam & close to schools, transit, shopping, and highway access. Showings by appointment.

KEY INFORMATION

MLS® R2584000

Residential Detached

Mary Hill

5 Bedrooms

2 Bathrooms

2,975 SF

8,646 SF Lot

FEATURES

Year Built: 1915

Listed By: Stonehaus Realty Corp.

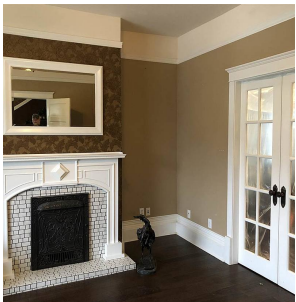
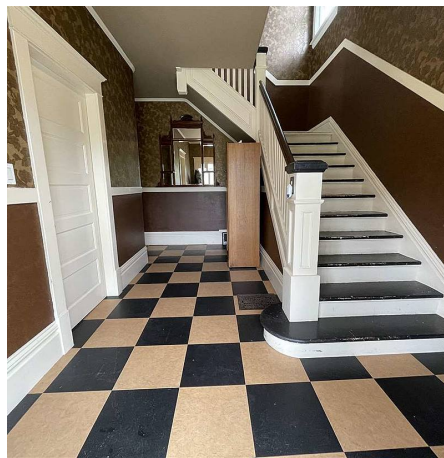

rennie