

45952 Weeden Drive, Chilliwack

\$959,900



UNBELIEVABLE VIEWS! One of Promontory's best kept secrets! Like new, quality built, contemporary, 3 bd 2.5 bth perched on a private cul-de-sac steps away from Bridlewood Trail. A spacious cathedral entrance w/designer tile & shiplap feature wall welcomes you. 9 & 10 ft ceilings throughout. Living area boasts wall to wall windows, gas fireplace & walk out to a lg covered deck w/gas hookup. Designer kitchen. Quality appliances, gas stove, quartz counters, pantry w/ built-in shelves, eat up island, tiled backsplash, undermount lighting & huge dining area. Mstr bed has walkout to a covered 10 x 25 deck. Luxury ensuite w/designer lighting, soaker tub, glass shower, dbl sinks. BONUS: A/C, low maint yard, H/W on demand. 24 x 27 garage has 12 ft ceilings. 12 x 33 private deck off upstairs rec rm.

KEY INFORMATION

MLS® R2584967

Residential Detached

Chilliwack

3 Bedrooms

3 Bathrooms

2,807 SF

5,977 SF Lot

FEATURES

Year Built: 2018

Views: MOUNTAINS & VALLEY

Listed By: rennie & associates realty ltd.

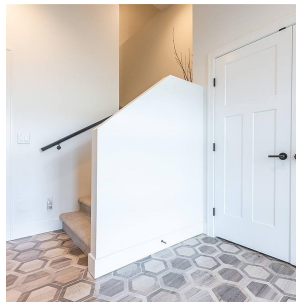

Clarke Mallory PREC*
604.316.9917
cmallory@rennie.com
rennie.com/clarkemallory

rennie