11677 74a Avenue, Delta

$2,199,900

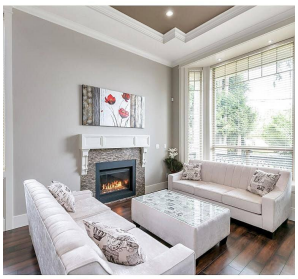

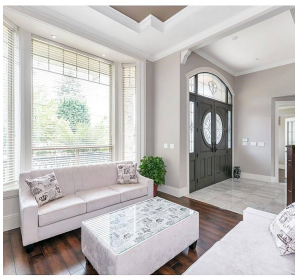

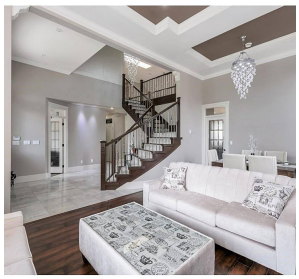

Welcome to this beautiful custom designed & owner built family home in highly sought after Scottsdale area. This home is the definition of quality and attention to detail at every turn. This incredible residence features a large formal living and dining room, family room, stunning gourmet kitchen & spice kitchen on the main floor. Upstairs you will find a huge master bedroom with ensuite, additional three oversized bedrooms with two bathrooms. Downstairs features a two bedroom legal suite and a media/theatre room. walking distance to Burnsview Secondary, Chalmers Elementary & Jarvis Elemetary. Also close to shopping and transit. Book your appointment for your private viewing.

KEY INFORMATION

MLS® R2586994

Residential Detached

Scottsdale

7 Bedrooms

6 Bathrooms

5,112 SF

7,524 SF Lot

FEATURES

Year Built: 2012

Listed By: Sutton Group-West Coast Realty

rennie

THIS COMMUNICATION IS NOT INTENDED TO CAUSE OR INDUCE A BREACH OF AN EXISTING AGREEMENT(S). E.& O.E