

# 26059 Dewdney Trunk Road, Maple Ridge

\$1,980,000



All fenced beautiful 5 acre lot. City water, gas at the property line, all you have to do is just connect the gas into the house. The property has accesses from Dewdney Trunk and 260 St. The property is on high side of Trunk Rd. The house is old but very well maintained and nicely upgraded. Set well back from the street and quiet. Basement has one bedroom. New deck, small pond in front of the house. Showing only by appointment. COVID19 protocol, all visitors must wear masks

## KEY INFORMATION

MLS® R2593393

Residential Detached

Websters Corners

5 Bedrooms

4 Bathrooms

2,888 SF

## FEATURES

Year Built: 9999

Listed By: Sutton Centre Realty

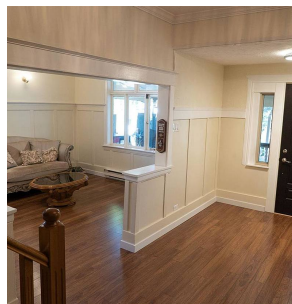

rennie