

3257 Arbutus Drive, Whistler

\$2,247,000

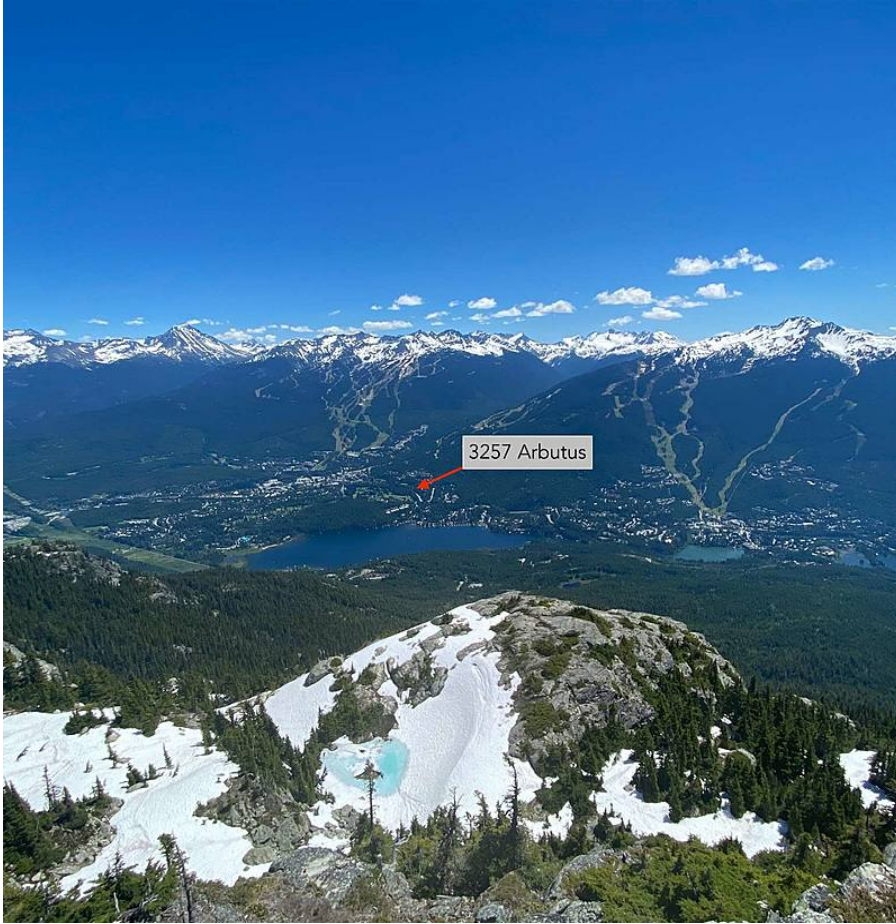

Welcome to your own piece of paradise within easy walking distance to Whistler Village. This 4BR/2BA Bavarian style post and beam chalet sits on a 7948 sqft flat, landscaped lot. This home is the perfect weekend getaway or full-time residence. Excellent bones, and updates throughout make it a very comfortable, cosy, and turn-key place to call home. Enjoy your full-width back deck with new sunken hot tub, or settle in by the crackling fire after a day of adventure in Whistler. Grading and backfilling at the front of the lot as well as new electrical and sewer connections have been completed by the current owner.

KEY INFORMATION

MLS® R2594307

Residential Detached

Brio

4 Bedrooms

2 Bathrooms

1,485 SF

7,948 SF Lot

FEATURES

Year Built: 1979

Listed By: Sutton Group-West Coast Realty

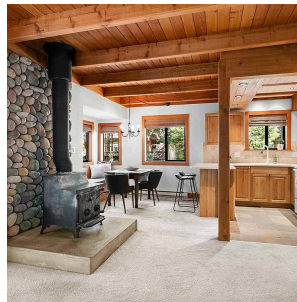

rennie