421 23222 Gilley Road, Richmond

$819,900

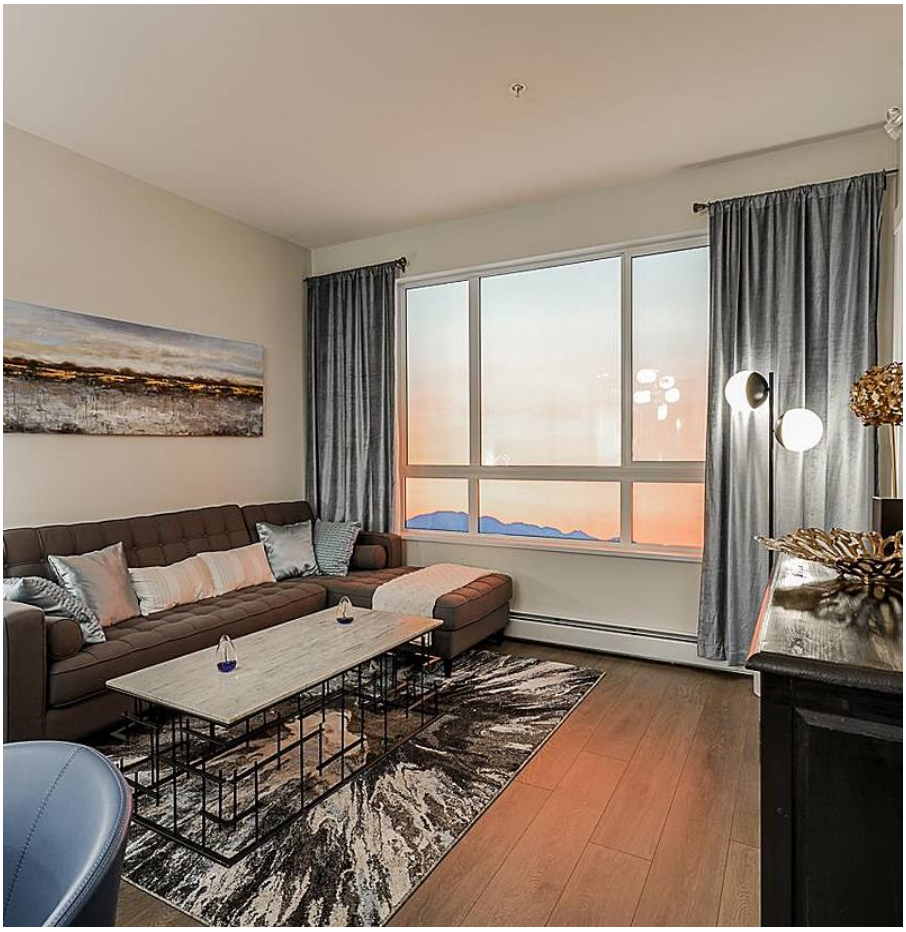

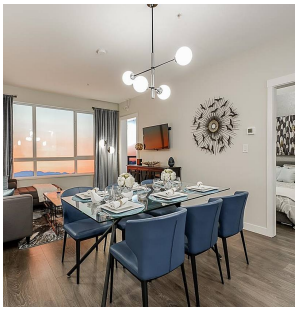

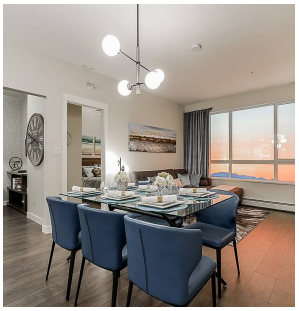

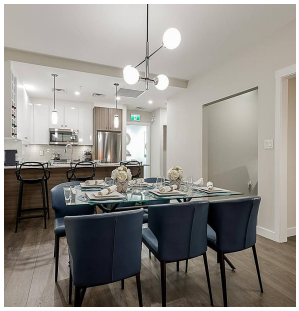

Hamilton Village - East: Now Selling the highly anticipated second phase of the Hamilton Village master planned community! Hamilton Village - East offers the same style and value as Phase 1 in a larger, 2-part building with 85 homes anticipated to be available for occupancy in 2023. Hamilton Village - West will launch next with 140 homes. Both mixed-use buildings share two indoor amenity spaces, beautiful gardens, a huge playground and an underbuilding parkade. Live at the center of it all and come home to stainless steel appliances, forced air heating and cooling, sleek modern interiors and your choice of two designer colour schemes. Phase 1 sold out in 4 months, don't wait to book your private appointment to come explore our sales centre with a full two-bedroom display home. Call today!

KEY INFORMATION

MLS® R2594949

Residential Attached

Hamilton

2 Bedrooms

2 Bathrooms

1,156 SF

$602.96 Maintenance Fees

FEATURES

Year Built: 2023

Listed By: RE/MAX Westcoast

rennie

THIS COMMUNICATION IS NOT INTENDED TO CAUSE OR INDUCE A BREACH OF AN EXISTING AGREEMENT(S). E.& O.E