2305 620 Cardero Street, Vancouver

$1,228,000

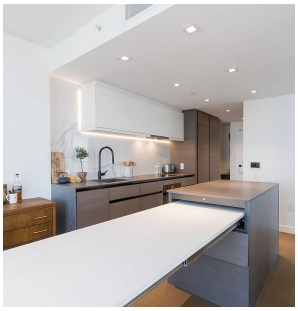

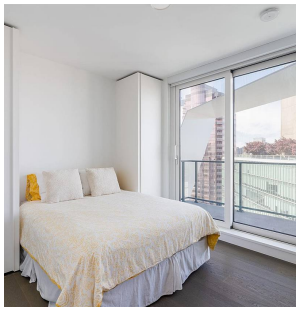

CARDERO by BOSA. Rare upper flr corner 2 Bed/1Bath/Flex & 3 balconies w/jaw dropping vws of Water, City & Eng Bay. Exquisite interiors featuring imported Italian kitch, w/Quartz counters, integrated sinks, porcelain Calacatta slab backsplash, custom cabinets w/ soft-close & lighting, Miele appliance pkg & BOSAspace™ extendable table. Enjoy year-round comfort w/ Control4 home automation system incl AC. Relax in the luxurious bath w/NuHeat flrs, floating vanity & striking Dornbracht hardware. Outstanding amenities incl. 24 HR concierge, gym w/Technogym equip, lounge & fireside seating on rooftop deck w/outdoor BBQ. World class location, feels like you're on vacation the moment you step outside! Walk, bike, jog along the Seawall. This is the one you've been waiting for!

KEY INFORMATION

MLS® R2603652

Residential Attached

Coal Harbour

2 Bedrooms

1 Bathroom

725 SF

$470.19 Maintenance Fees

FEATURES

Year Built: 2020

Views: WATER, CITY, ENGLISH BAY

Listed By: rennie & associates realty ltd.

Salina Kai PREC*
604.773.7013
skai@rennie.com
rennie.com/salinakai

Danny Chow PREC*
604.765.2469
dchow@rennie.com
rennie.com/dannychow

rennie

* PERSONAL REAL ESTATE CORPORATION. THIS COMMUNICATION IS NOT INTENDED TO CAUSE OR INDUCE A BREACH OF AN EXISTING AGREEMENT(S). E.& O.E