13985 Tallon Place, Surrey

$1,879,000

Solid 2 Storey home features: 3 or 4 generous size bedrooms up, 3 bathrooms, formal living and dining rooms, large family room, functional kitchen with plenty of cabinets and counter space, large 9,391 sq ft fully fenced yard with loads of parking and room to get an RV into the back yard. Future redevelopment property in the expanded Surrey City Center Plan Area, near Surrey Memorial Hospital and future 140th Street Skytrain Station, potential Land assembly with neighbors.

KEY INFORMATION

MLS® R2605532

Residential Detached

Bear Creek Green Timbers

4 Bedrooms

3 Bathrooms

2,180 SF

9,391 SF Lot

FEATURES

Year Built: 1973

Listed By: RE/MAX 2000 Realty

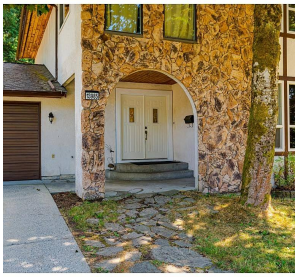

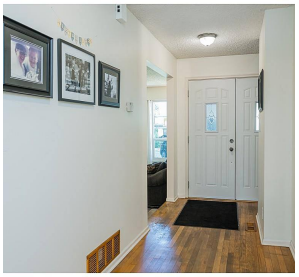

rennie

THIS COMMUNICATION IS NOT INTENDED TO CAUSE OR INDUCE A BREACH OF AN EXISTING AGREEMENT(S). E.& O.E