

# 1201 8833 Hazelbridge Way, Richmond

\$960,000



Richmond most convenient location, 3 minutes walking distance to new sky-train station, Southeast facing on 12th floor, Great city and mountain view, 939 sf with large den that can fit in a single bed. Over \$50,000 upgrade at purchase (including all Miele appliances, hardwood floor, marble tiles though out all kitchen and bathrooms), Plenty of amenities including Fitness Room, Gymnasium/Climbing Wall, Golf Simulator Room/Billiards Room, Yoga Room, Banquet Hall, Pool & Hot Tub, Spa Room, Sauna & Steam Room, Bowling Alley, Theatre, Library and more.

## KEY INFORMATION

MLS® R2612901

Residential Attached

West Cambie

2 Bedrooms

2 Bathrooms

939 SF

\$620.00 Maintenance Fees

## FEATURES

Year Built: 2016

Views: CITY & MOUNTAIN VIEW

Listed By: Power House Marketing Inc.

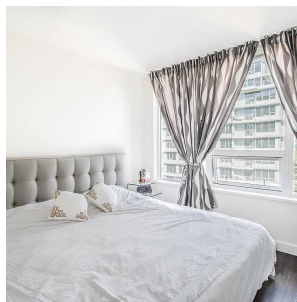
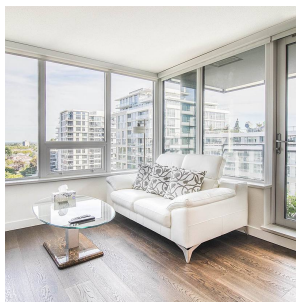

rennie