

216 Campbell Street, New Westminster

\$2,800,000

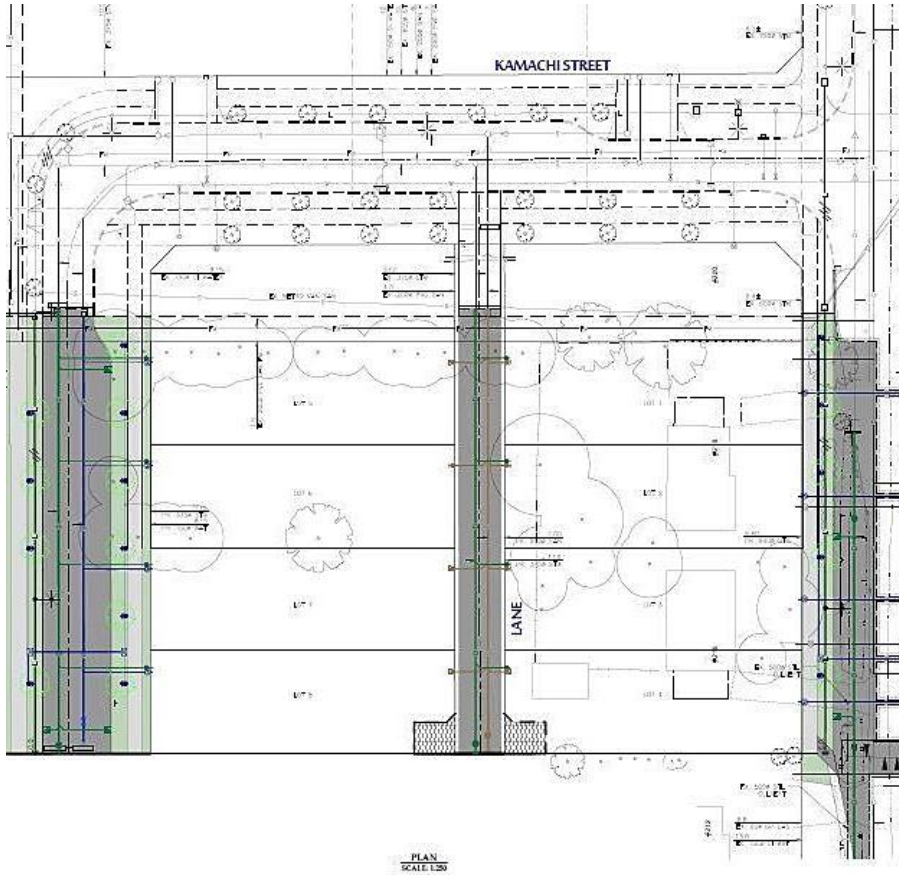

****8 LOT SUBDIVIDABLE PROPERTY**** Must be purchased with ML# R2615254 No rezoning required the following will be provided with the sale: Active PLA, Civil drawings ready for city submission, Geo tech report Arborist report, Topo survey. Rare opportunity!! Property is near Elementary and Middle school, transit and shopping centers. (Must purchase 218 + 216 Campbell for 8 sub dividable lots - LP \$2.8M Each)

KEY INFORMATION

MLS® R2618313

Residential Detached

Queensborough

2 Bedrooms

1 Bathroom

1,300 SF

25,560 SF Lot

FEATURES

Year Built: 1975

Listed By: Century 21 Coastal Realty Ltd.

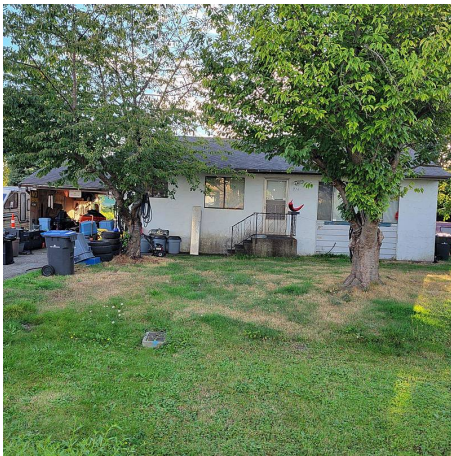

rennie