

768 W 27th Avenue, Vancouver

\$2,298,900



Nestled on a peaceful tree-lined street in Vancouver's West Side, The Willow offers eleven contemporary three-bedroom townhomes and penthouses bordering the coveted neighbourhoods of Shaughnessy and Douglas Park. This architecturally-driven two-level, air conditioned residence has been meticulously designed to enrich every element of the home – rich Italian Dada kitchens, statement design details, & living areas flanked by nature on either side. Ultra wide layout gives an indoor experience referential of a detached home. Seamless transitions from living area to the oversized patio space, pushing the boundaries of indoor-outdoor living and offering congregation around the outdoor fire-table. Visit our pop-up gallery by appointment to learn more.

KEY INFORMATION

MLS® R2618748

Residential Attached

Cambie

3 Bedrooms

3 Bathrooms

1,410 SF

FEATURES

Year Built: 2023

Listed By: rennie & associates realty ltd.

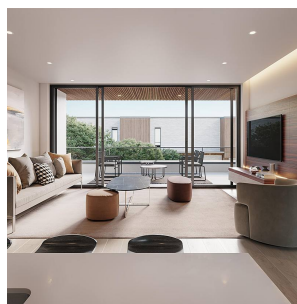
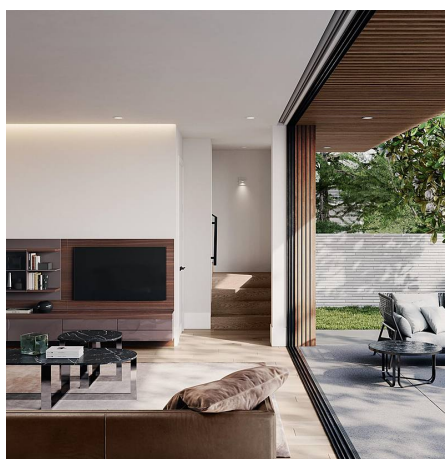
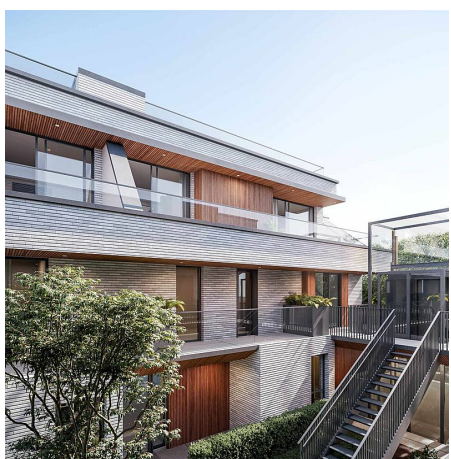

Christopher Boyd PREC*
604.351.0533
cboyd@rennie.com
rennie.com/christopherboyd



Jenna Van Alstine
778.558.3355
jvanalstine@rennie.com
rennie.com/jennavanalstine

rennie