

# 215 1945 Woodway Place, Burnaby

\$519,900



2 Bed 1 Bath SPACIOUS CORNER UNIT WITH 3 BALCONIES! Renovated kitchen with new countertops and bar. Dishwasher and fridge are bought new 2021, kitchen has a huge pantry. One spacious bathroom has two doors, one to the living room and one to the master bdrm. Optic Fiber for internet installed in the building. Rental & Pets allowed (with restriction). 15 min. walk to Brentwood Skytrain, 10 min. walk to Holdom Skytrain and yet located on a quiet cul-de-sac. Walk to the mall, restaurants, cafes, schools, and parks! 1 parking and 1 storage (storage is provided upon request to the strata). Open House Oct 16-17 Sat & Sun 3pm to 5pm, please wear masks.

## KEY INFORMATION

MLS® R2619107

Residential Attached

Brentwood Park

2 Bedrooms

1 Bathroom

971 SF

\$486.86 Maintenance Fees

## FEATURES

Year Built: 1979

Listed By: Macdonald Realty

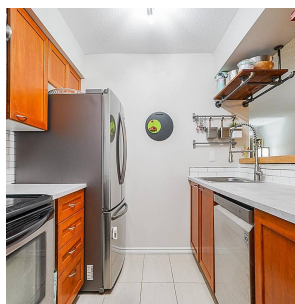
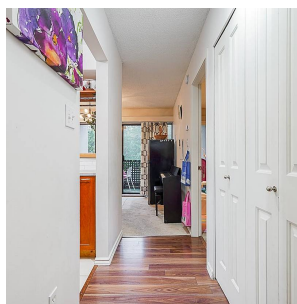
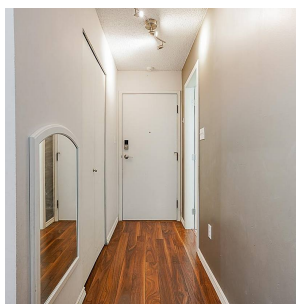
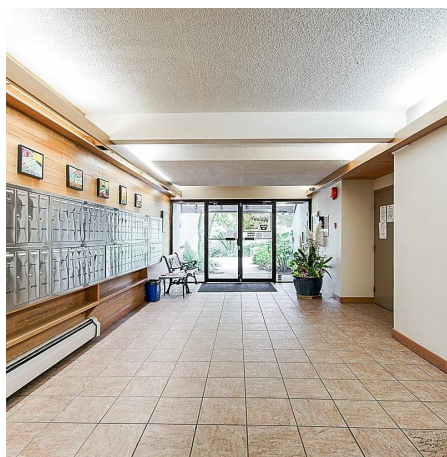

rennie