347 Salal Road, Bowen Island

$1,749,000

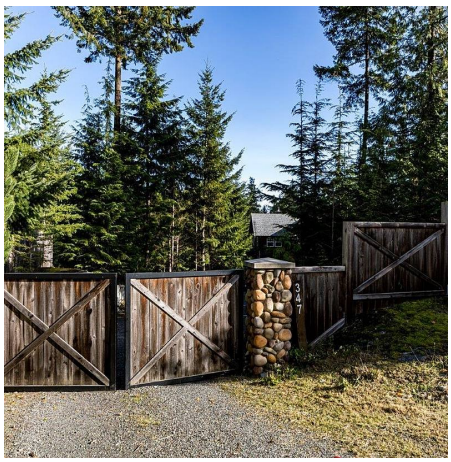

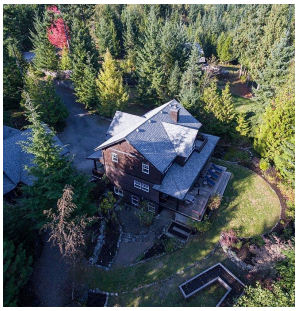

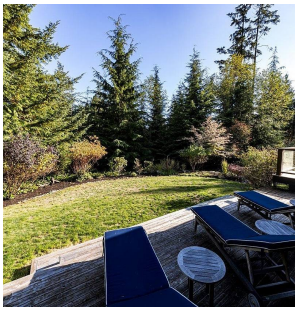

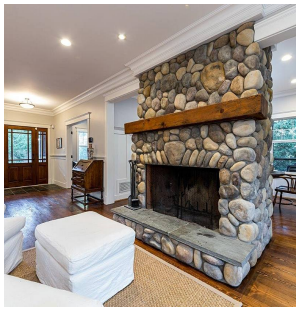

Welcome to 347 Salal, a lovingly maintained custom craftsman home built by reputable Bowen builder. A spacious family home nestled on a quiet 2.57 acre lot surrounded by mature fir & cedars on sunny Highland Estates. This coveted neighborhood is known for privacy, tranquility, accessibility to a vast trail network, the golf course & bright souther exposure! Excellent family layout w 4 bed 2 bath up & open plan LR, DR on main. The lower floor features a home theatre, wet bar & rec room for kids to hang or develop into a self contained suite w separate entrance. Granite counters, wide plank fir floors, river stone fire place & heated travertine tile bath are only a few of the design elements that elevate this warm & welcoming home. Double garage storage, studio above is the ultimate office.

KEY INFORMATION

MLS® R2627674

Residential Detached

Bowen Island

4 Bedrooms

4 Bathrooms

3,781 SF

FEATURES

Year Built: 2004

Views: forest view

Listed By: RE/MAX Crest Realty

rennie

THIS COMMUNICATION IS NOT INTENDED TO CAUSE OR INDUCE A BREACH OF AN EXISTING AGREEMENT(S). E.& O.E