

# 38640 Cherry Drive, Squamish

\$1,699,000



Just. Move. In. Amazing well kept family home in a prime Squamish neighborhood quiet and private but within walking distance to Valleycliffe Elementary school and quick access to the highway. Perfect two level living open concept kitchen, comfortable family room accented with functional dining area opening to a massive deck and park like backyard. Upstairs stash the kids in the loft or enjoy time relaxing in the huge master bedroom and luxurious Master ensuite. Work from home? No problem huge office on the main floor can easily fit two full time workers comfortably or use as an additional rec room. Need space for your stuff? That's covered oversized garage will easily fit two vehicles plus all the toys. Huge bonus is the access directly to trails right from your back yard!

## KEY INFORMATION

MLS® R2628373

Residential Detached

Valleycliffe

3 Bedrooms

3 Bathrooms

2,262 SF

8,308 SF Lot

## FEATURES

Year Built: 2004

Listed By: Sutton Group-West Coast Realty

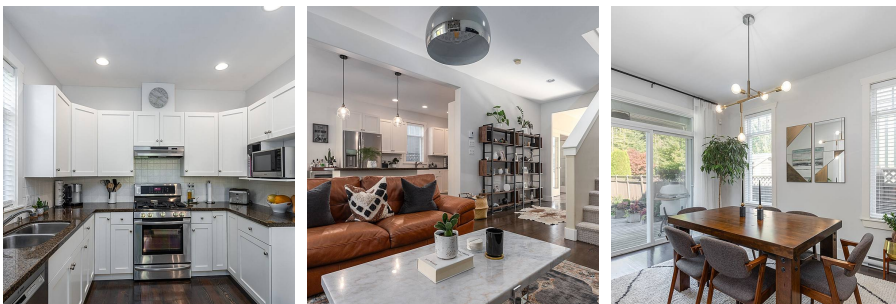

rennie