

# 1006 2435 Kingsway, Vancouver

\$928,800

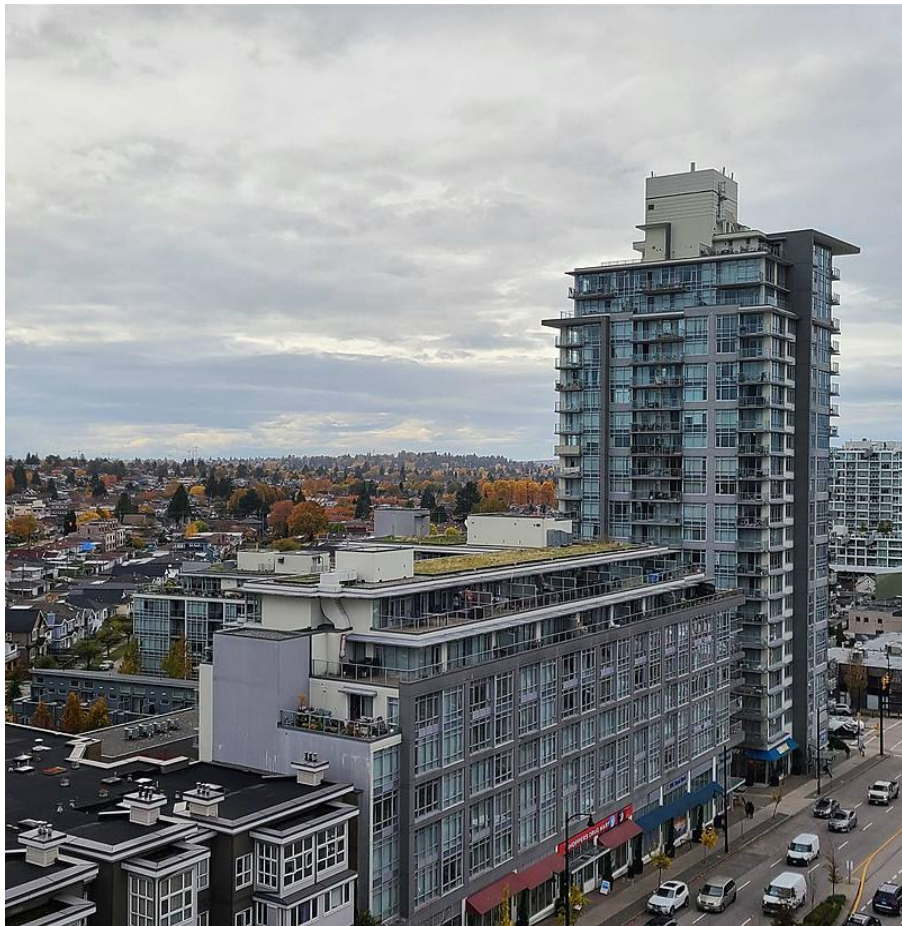

Central Location. "The Windsor" just newly finished. It's a very family oriented complex in the heart of Van East. One of the best unit in this new finished building. This is a concrete building w/ 880sq.ft of living space w/ all windows ard. Lots of sunlight coming thro w/ fabulous view of city, mountain & water. This unit features 2 bdrm +DEN & storerm. DEN can treat as 3rd bdrm if needed. Spacfloor plan & functional layout. Top grade appliances, countertop, workmanship. Brand new great unit conveniently located w/ Norquay Village shopping, banks, sch, park, restaurants & Nanaimo Skytrain Stn close by T&T. Short drive to DT, RMD, BBY. Close to all major amenities in spotless condition. Seller did pay all concerned GST charges. Appt please.

## KEY INFORMATION

MLS® R2629556

Residential Attached

Collingwood

2 Bedrooms

2 Bathrooms

880 SF

\$378.00 Maintenance Fees

## FEATURES

Year Built: 2021

Views: City, Mountain, Water

Listed By: Sutton Centre Realty

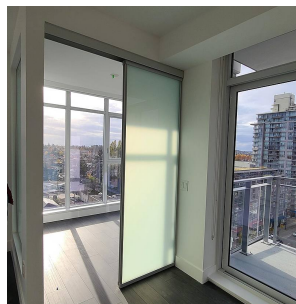
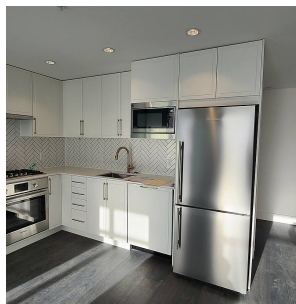
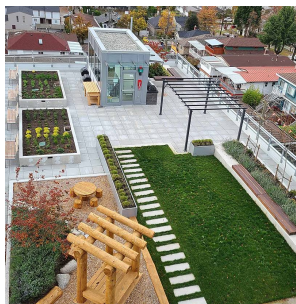
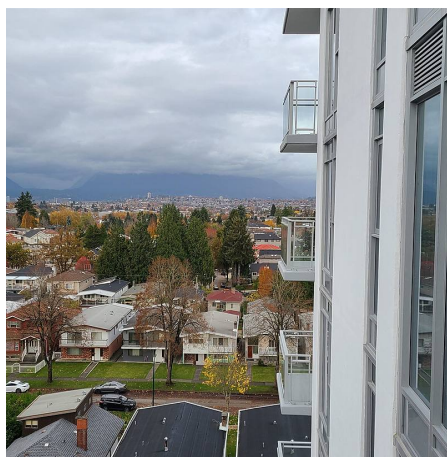
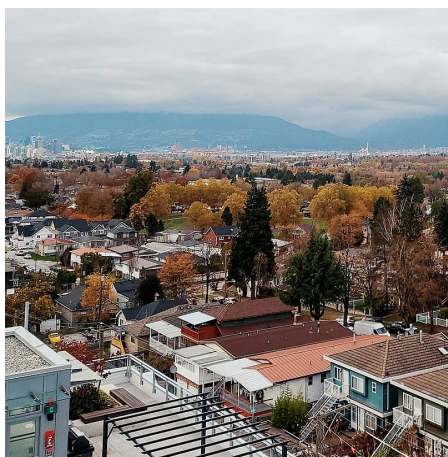

rennie