10777 Springmont Drive, Richmond

$3,788,000

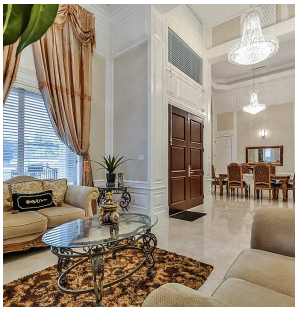

Very unique outstanding custom built Mediterranean style home in the most prestige Stevenson north area overlook the ocean. Corner lot, all stone decorated 3 level plus a separate accessory building close to 4500 sq ft interior and over 2100 sq outdoor space. Luxury finishing inside & out with 16"4 ceiling grand entrance, custombuilt library, elevator, dome ceiling, gym, home office, home theater, nanny suite, high tech alarm system, lots of LED color lighting, 900 sq ft huge patio at the back; Each room has its own en-suite and balcony plus roof top deck with fantastic ocean view, total deck area is over 1200 sq ft makes this home so unique and never seen in Richmond. School catchment: Steves Elementary & Boyd Secondary. Quiet, safe & friendly neighborhood. Walking distance to Ocean.

KEY INFORMATION

MLS® R2641116

Residential Detached

Steveston North

6 Bedrooms

7 Bathrooms

4,337 SF

7,002 SF Lot

FEATURES

Year Built: 2016

Views: OCEAN

Listed By: Coldwell Banker Prestige Realty

rennie

THIS COMMUNICATION IS NOT INTENDED TO CAUSE OR INDUCE A BREACH OF AN EXISTING AGREEMENT(S). E.& O.E