

1115 Cartier Avenue, Coquitlam

\$1,450,000



ATTENTION BUILDERS! Duplex drawings and plans submitted and in the approval process with the city. Architect and development permit already paid for. Building permit application fee paid for and awaiting approval. This lot is located on a quiet street and will offer excellent views once developed. Super location, close to Highway 1, Lougheed Mall, Skytrain and schools.

KEY INFORMATION

MLS® R2651585

Residential Detached

Maillardville

4 Bedrooms

3 Bathrooms

1,853 SF

5,053 SF Lot

FEATURES

Year Built: 1944

Listed By: Sutton Centre Realty

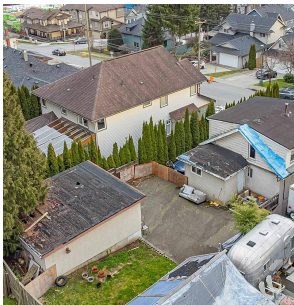

rennie