

10 33951 Marshall Road, Abbotsford

\$799,000



Large three story 2400 Sq.ft. townhouse with kitchen, breakfast area, dining room, large family room with bathroom on the main floor. 3 bed and 2 full bath upstairs and rec room, bedroom, full bathroom and den in the basement. Impressive living room with a vaulted ceiling. Great central location close to shopping, recreation, transit, freeway and schools.

KEY INFORMATION

MLS® R2659719

Residential Attached

Central Abbotsford

4 Bedrooms

4 Bathrooms

2,417 SF

FEATURES

Year Built: 1982

Listed By: Investa Prime Realty Inc.

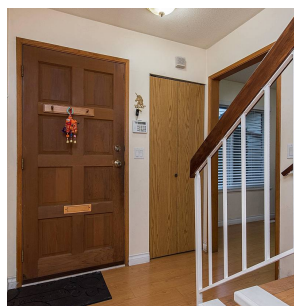
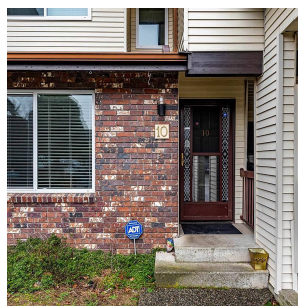
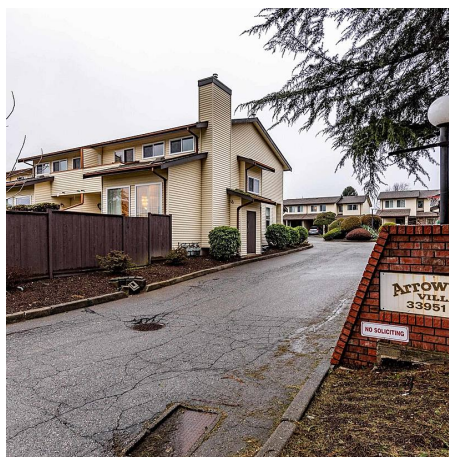

rennie