310 Clover Place, Harrison Hot Springs

$1,149,900

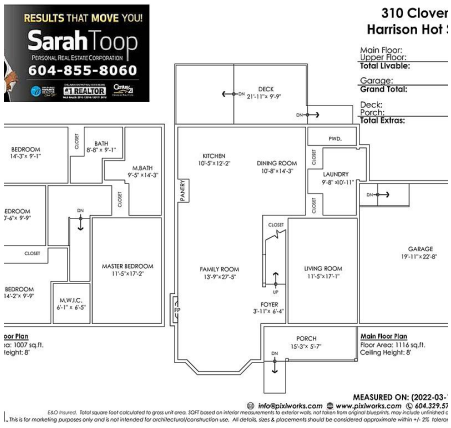

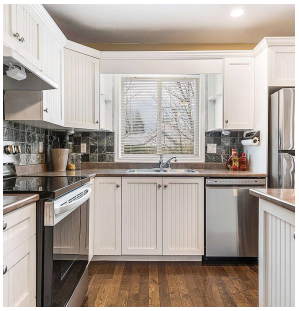

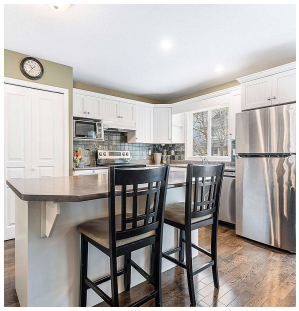

This is your chance to live a SHORT WALK to HARRISON LAKE! Lovingly maintained and updated, this 2123 sq ft, 4 bdrm, 3 bathroom home is the perfect place to call HOME. Main floor w/ great open floorplan featuring large den/ family room, spacious living room w/ FA's fireplace, and beautiful bright kitchen! Overlooking the backyard, the white kitchen w/ SS appliances is wonderful & has a nice adjacent eating nook w/ access to the large patio! Private backyard w/ mature hedging. Upper floor w/ 4 bdrms incl. Master with huge ensuite and w/i closet. Oversized dbl garage, 4' crawl space for storage, & new CENTRAL A/C! Parking for 6+ the RV- this is a great quiet cul-de-sac & only 1 block to the school too! Live life right @ Harrison Hot Springs!

KEY INFORMATION

MLS® R2664067

Residential Detached

BC

4 Bedrooms

3 Bathrooms

2,123 SF

7,797 SF Lot

FEATURES

Year Built: 2000

Views: Mountains

Listed By: Century 21 Creekside Realty

rennie

THIS COMMUNICATION IS NOT INTENDED TO CAUSE OR INDUCE A BREACH OF AN EXISTING AGREEMENT(S). E.& O.E