

# 9 10611 Gilbert Road, Richmond

\$1,680,000



Preston, proudly designed by award winning Yamamoto Architecture. The quality built Tudor style townhouse located at the most sought after Maple Lane/Steveston-London school catchment area. This is a rarely offered two level duplex style townhouse situated at the back row of the Preston. The home offers single house alike characteristics such as 9 foot ceiling, side-by-side two car garage, open concept kitchen, radiant floor heating and larger backyard. The ground floor features with a marble and European brand appliance filled kitchen, a sleek powder room and a large functional living room space. The space extended naturally to the west facing backyard. Upper floor has four spacious rooms. The five pieces master ensuite promote the master bedroom to a luxury level. See to appreciate.

## KEY INFORMATION

MLS® R2666025

Residential Attached

Woodwards

4 Bedrooms

3 Bathrooms

1,612 SF

## FEATURES

Year Built: 2018

Listed By: RA Realty Alliance Inc.

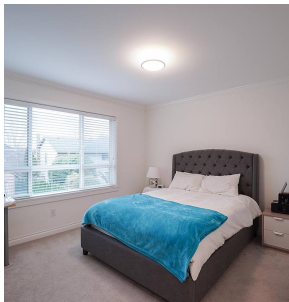
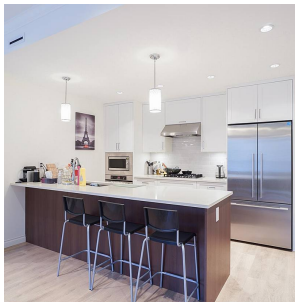
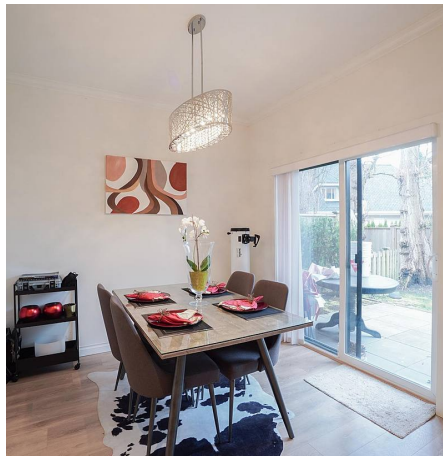

rennie