

1903 455 Beach Crescent, Vancouver

\$2,000,000



Welcome to Park West One by Concord Pacific. Rarely available CORNER 2 Bedroom Home w/ 2 Dens. BREATHTAKING SOUTHWEST VIEWS of English Bay, False Creek, Granville Island, & George Wainborn Park. Boasting over 1300 sq/ft of indoor/outdoor living, this home is perfect for entertaining while enjoying the gorgeous sunsets daily! Featuring: Gourmet Kitchen w/ chefs walk-in pantry, Spacious Master Bedroom w/ walk-in closet & en-suite, Large Den ideal for working from home & Floor to ceiling windows w/ WATER VIEWS FROM EVERY WINDOW! Amazing Amenities: Club Viva; swimming pool, hot tub, exercise facility, squash courts, guest rooms, theatre & conference room. With Proximity to the Seawall, Restaurants, Shopping, & Skytrain, an effortless lifestyle awaits!

KEY INFORMATION

MLS® R2669706

Residential Attached

Yaletown

2 Bedrooms

2 Bathrooms

1,260 SF

\$825.00 Maintenance Fees

FEATURES

Year Built: 2005

Views: WATER, PARK & CITY!

Listed By: rennie & associates realty ltd.

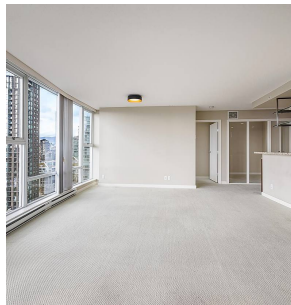
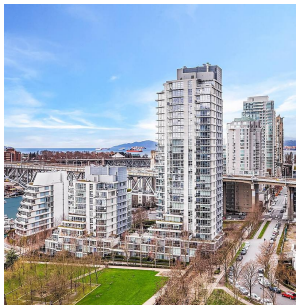

Eric Zamora PREC*
778.389.4556
ezamora@rennie.com
rennie.com/ericzamora



Shelly Vellani PREC*
604.710.3681
svellani@rennie.com
rennie.com/shellyvellani

rennie