

21077 Dewdney Trunk Road, Maple Ridge

\$1,499,000



BEAUTIFUL lot of 13,000 sq ft in Maple Ridge's Westside for a first-time homebuyer, and a great chance for a Builder. For the Investor, this is a great rental property. Rancher with three bedrooms and one bathroom in a central location. There is plenty of parking, as well as access to the backyard for RVs. The property is completely fenced and treed. Public Transit, schools, recreation, shopping, and other amenities are all within the walking distance.

KEY INFORMATION

MLS® R2669578

Residential Detached

Northwest Maple Ridge

3 Bedrooms

1 Bathroom

1,092 SF

13,073 SF Lot

FEATURES

Year Built: 1952

Listed By: Century 21 Coastal Realty Ltd.

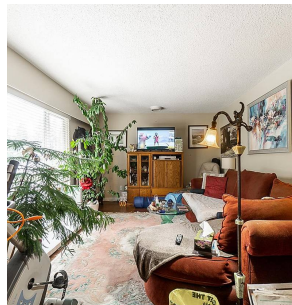

rennie