

# 32211 Keystone Avenue, Mission

\$800,000



Huge Corner Unit Lot That Rarely Comes Available In The Highly Desirable And Upcoming, Mission BC. Privacy From Your Neighbors, And Walking Distance To Mission Golf & Country Club. Fixer Upper, Bring Your Dream Home Ideas. This Parcel Of Land Is Zoned RU16 (Single Family Dwelling). \*\* Offer Collapsed \*\* (STILL SHOWING)

## KEY INFORMATION

MLS® R2671634

Residential Detached

Mission

2 Bedrooms

2 Bathrooms

900 SF

28,314 SF Lot

## FEATURES

Year Built: 1957

Listed By: Keller Williams Elite Realty

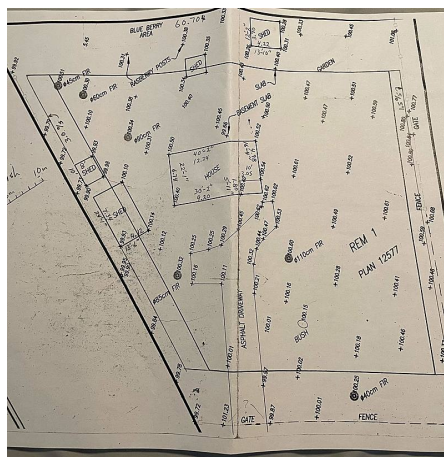

Roll number: 612010000 Parcel ID: 004171616  
Address: 32211 - KEYSTONE AVE  
Legal description: Lot 1, Plan NWP12577, Section 32, Township 17, New Westminster Land District, 1  
Lot: 1 Plan: NWP12577  
Section: 32 Township: 17  
Zoning: RU16 OCP: Rural Residential



rennie