

# 14 177 175a Street, Surrey

\$1,279,900



DOUGLAS GREEN LIVING IS A NEW COMMUNITY 28 TOWNHOMES OF 3 AND 4 BEDROOM TOWNHOMES, HOMES WITH BEAUTIFUL WIDE OPEN UNITS WITH HIGH END APPLIANCES. LOCATED IN QUIET LOCAL COMMUNITY, WALKING DISTANCE TO DOUGLAS ELEMENTARY AND BEAUTIFUL FAMILY PARKS WITH ONLY a Quick DRIVE TO WHITE ROCK BEACH AND ALL SHOPPING, RESTAURANTS AND GROCERY STORES. FREE UPGRADED AC SYSTEM FOR ALL PRE-SALES (limited time only)

## KEY INFORMATION

MLS® R2671638

Residential Attached

Pacific Douglas

4 Bedrooms

4 Bathrooms

1,830 SF

## FEATURES

Year Built: 2023

Listed By: Century 21 Coastal Realty Ltd.

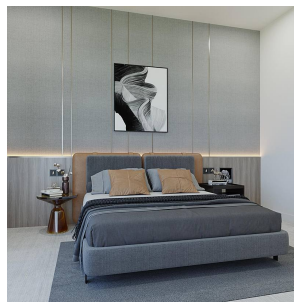
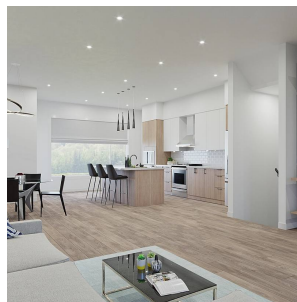
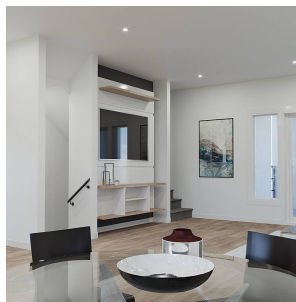

rennie