1201 5311 Goring Street, Burnaby

$949,900

Welcome to Etoile, a newly built luxury project by award winning local developer Millennium. Situated in the heart of Burnaby's sought-after Brentwood community, this NW facing home won't last long! Spacious open concept design with high efficient heating & air con. Enjoy stunning mountain views from the huge 380 sqft wrap around balcony. Chef's kitchen with gas cooktop + high performance stainless steel appliances w/ integrated fridge. 2 spacious bedrooms on opposite sides of living space with a bright den that's perfect for a home office. Your private rooftop oasis awaits, with outdoor pool, hot tub, children's playground, BBQ's, gym, and his/hers steam rooms. Includes 1 parking + 1 storage. Open House Sunday April 17th from 2-4pm.

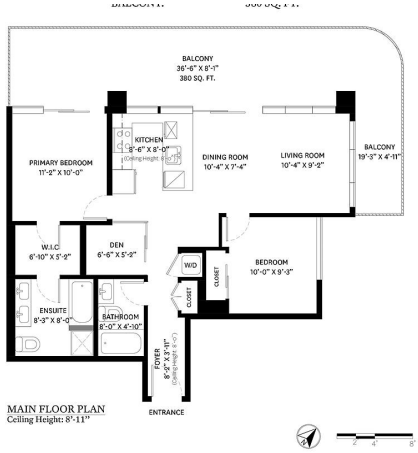

KEY INFORMATION

MLS® R2672470

Residential Attached

Central Burnaby

2 Bedrooms

2 Bathrooms

890 SF

$486.16 Maintenance Fees

FEATURES

Year Built: 2021

Views: CITY, MOUNTAIN

Listed By: rennie & associates realty ltd.

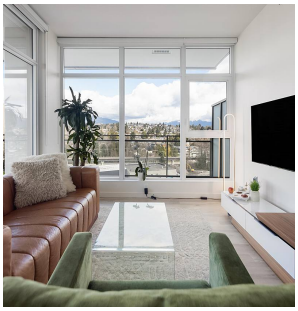

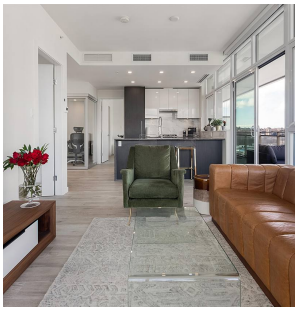

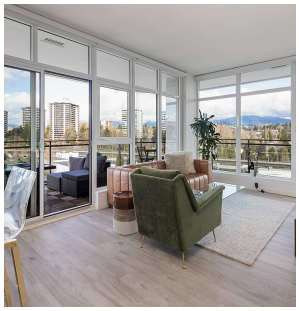

Julian Proctor
604.220.6924
jproctor@rennie.com
rennie.com/julianproctor

Sara Beikoghli
778.680.8685
sbeikoghli@rennie.com
rennie.com/sarabeikoghli

rennie

THIS COMMUNICATION IS NOT INTENDED TO CAUSE OR INDUCE A BREACH OF AN EXISTING AGREEMENT(S). E.& O.E